

Michael Dyson associates Ltd
Excellence in Housing Consultancy

Stock Condition Survey Report

9th October 2019

Prepared for Barrow Borough Council

In connection with Stock Condition Survey

Contents

CONTENTS	i
REVISION HISTORY	ii
QUALITY ASSURANCE	iii
INTRODUCTION & EXECUTIVE SUMMARY	iv
1. METHODOLOGY	1
1.1 The Survey Team	1
1.2 Data Capture	2
1.3 Quality Control	2
1.4 Doorstep Strategy	2
2. INVESTMENT CATEGORIES	3
2.1 Catch-up Repairs	3
2.2 Planned Maintenance)	3
2.3 Cyclical Maintenance	3
2.4 Responsive Repairs	3
2.5 Void Repairs	4
2.6 Decent Homes Standard – Unaccounted Costs	4
2.7 Garage Block Repairs and Maintenance Costs	4
2.8 Community Centre Repairs and Maintenance Costs	4
3. STOCK SUMMARY	5
3.1 Archetype Breakdown	5
4. SURVEY RESULTS	6
4.1 Overall Investment of the Housing Stock	6
4.2 Catch-up Repair Costs	7
4.3 Planned Maintenance – Key Components	8
5. BLOCKS - EXTERNAL AND COMMUNAL AREAS	11
6. HOUSING, HEALTH & SAFETY RATING SYSTEM	13
6.1 Category 1 Hazards	14
7. DECENT HOMES STANDARD	15
7.1 The Decent Homes Standard	15
8. RDSAP ENERGY SURVEYS	17
9. HOMES FIT FOR HUMAN HABITATION ACT	18
10. GARAGE BLOCKS	19
11. COMMUNITY CENTRES	20
12. COST SUMMARY AND CONCLUSION	21

APPENDICES

Appendix A	Cost Tables
Appendix B	Cyclical, Responsive and Void Costs
Appendix C	Schedule of Rates & Lifecycle
Appendix D	Survey Design
Appendix E	List of Surveyed Addresses

Revision History

Revision	Amendments	Issued to	Date of Issue
01	Draft Report	Les Davies Asset Manager	1 st August 2019
02	Draft Report Typographical amendments	Les Davies Asset Manager	8 th August 2019
03	Draft Report Addition of HFFHH act section	Les Davies Asset Manager	9 th September 2019
04	Final Report Inclusion of energy results	Les Davies Asset Manager	9 th October 2019

Quality Assurance

This report describes work undertaken for Barrow Borough Council. The Client's representative for the work was Mr Les Davies and the surveying works were carried out between 6th March and 19th March 2019. The report was prepared over the period 23rd July to the 9th October 2019.

The report was:

Prepared by:

Dave Binns
Technical Manager

Approved by:

Gary D Jackson
Director

Date: 9th October 2019

© Michael Dyson Associates Ltd

The copyright of this report and any supplementary information issued to the client shall remain vested in Michael Dyson Associates Limited. It shall not be reproduced or passed to any other party without the express written consent of an authorised director of Michael Dyson Associates Limited.

Introduction and Executive Summary

Michael Dyson Associates Limited (“MDA”) is a multi-disciplinary housing consultancy undertaking a varied range of commissions in the Construction Industry. Barrow Borough Council (BBC) invited tenders for the provision of a 100% Stock Condition Survey to which MDA responded with a fee bid and Method Statement.

Following acceptance of the tender submission, MDA was supplied with a copy of BBC’s full asset register. Leasehold properties were excluded from the survey process. The free hold stock consists of 2,668 dwellings and 260 blocks.

The fieldwork period commenced on 4th March 2019 and ran until 19th July 2019. Surveys were completed to 2,338 dwellings (88%). 258 blocks were surveyed. The figures and results in this report are based on the survey data which has been extrapolated to the un-surveyed assets to provide a full picture of stock.

Decent Homes Standard repairs have been identified, just 1 property was found to be failing the standard; 0.04% of the total stock.

HHSRS		Disrepair		Modern Facilities		Thermal Comfort		Overall Total	
Nr	%	Nr	%	Nr	Nr	%	Nr	%	Nr
0	0.00%	1	0.04%	0	0	0.00%	0	0.04%	1

Catch-up repair costs were identified throughout the survey and were found to total £726,552, an average of £27 per property.

The overall Planned Maintenance costs over the 30 year business planning period are £84,857,759 which equates to an average of £31,805 per property. This can be further broken down to an average of £1,060 per property per year. MDA typically expects the average property cost for social housing over a 30-year period to range between £25-30k per property across the UK, and the average 30-year cost, per property, for BBC sits slightly outside the upper limit of this banding.

The Summary of All Costs table identifies catch up repairs, Planned Maintenance Works, Un-accounted Decent Homes costs (costs attributed to failures which do not form part of planned maintenance programmes), Maintenance, Responsive Repairs, Void Costs and an allowance for Preliminaries, Contingencies and Professional Fees. Preliminaries, Fees and Contingencies have been assigned to catch up repairs, planned maintenance and unaccounted Decent Homes costs at 10%, 8% and 3% respectively.

When summarising all costs for the properties, the figure currently stands at a total of £173,448,513 over the 30 year period, an average of £65,011 per property. This can be further broken down to an average of £2,167 per property, per year.

Repair and replacement costs for garage blocks total £2,763,866 over the 30-year period; these costs are over and above the totals listed above.

Repair and replacement costs for the five community centres maintained by BBC total £147,925 over the 30-year period; these costs are also over and above the totals listed above.

1. Methodology

1.1 The Survey Team

The survey was undertaken by the Asset Management Team within MDA which specialises in large scale condition surveys in both the public and private sector. Typical surveys include the inspection of properties and collection of data to enable the production of forward forecast costs in relation to both Planned Maintenance and Catch Up Repairs. Additionally, reporting on failure levels against the current Decent Homes Standard and provision of data detailing the energy efficiency of surveyed properties is a significant part of the Team's core activity.

The Team for this commission was headed by David Binns - Technical Manager, Adam Eaton – Fieldwork Manager and a team of surveyors directly employed by MDA.

The surveyors have considerable experience in undertaking stock condition surveys and were fully briefed on the requirements of the survey before any inspections were carried out on site

Below is an organisation chart, which illustrates the overall management of the stock condition survey, undertaken by MDA.

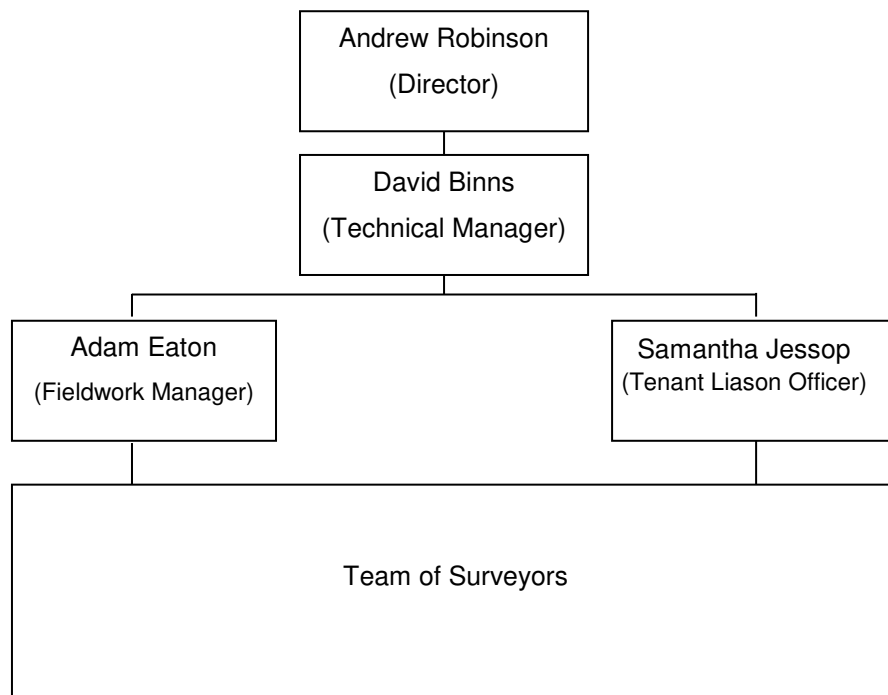

1.2 Data Capture

BBC use the Civica Keystone asset management system to collect and store information about their stock. At the outset of the commission, MDA worked with BBC to create a suitable component configuration and survey form within the Keystone asset management system. MDA supplied Windows tablet computers which were remotely connected to the live, BBC keystone database. Surveys were completed on the tablets with the survey data being uploaded via secure WiFi connection to the BBC database.

1.3 Quality Control

Following the agreement of the survey form a comprehensive briefing of all surveyors took place prior to the commencement of the main project, attended by Les Davies from BBC. Test surveys and validation exercises, which involved repeat visits to surveyed properties, were undertaken on site by MDA's fieldwork management team. These survey checks included (but were not limited to):

- Confirmation of visit by MDA surveyor.
- Checks on the accuracy of recorded data.
- Benchmarking of subjective decision making undertaken by the surveyors.
- Cross-checking of surveyed properties against each other for comparisons.

Furthermore, MDA has undertaken a desktop check of the survey data, which included:

- Building components with unexpectedly large or small quantities.
- An explanation where a component has vastly exceeded or failed to meet its expected lifespan.
- An explanation for apparently contradictory survey data.
- Comparison against stock condition data from other surveys.

Throughout the course of the fieldwork the MDA fieldwork management team undertook quality inspections on 238 properties, equating to a % of all properties surveyed. During these quality inspections no significant non-conformances were noted. On completion of the surveys 100% of the survey data was reviewed at desktop.

1.4 Doorstep Strategy

Individual residents were notified of the surveys in advance and all surveyors carried ID Badges and Letters of Authority signed by BBC.

MDA agreed lines of communication before commencement of the survey, which allowed for reporting of complaints, health and safety issues, or tenant related issues. Protocols were established which allowed for issues to be resolved quickly on site where possible, or by the Director responsible at MDA where more appropriate. In the event no such issues arose.

MDA operates a strict Code of Conduct which is to be followed by all members of its survey team in respect of appearance, courtesy and notification. This policy is closely monitored at all stages of any project to ensure that the highest levels of client and resident care are maintained.

2. Investment Categories

The guidance to the most recent version of the Cost Generation Model issued by, what was, the Department of Communities and Local Government (DCLG), describes a number of investment categories used for the pricing of housing stock maintenance over a given business planning period, and these are the categories that have been adopted for the purposes of this Report:-

2.1 Catch-up Repairs

These are the backlog of repairs needed to make good observable defects in a property. They include repairs and replacements outstanding at the point of survey which ought more properly to have been done in the past under cyclical or responsive repairs or planned maintenance. In carrying out the repair/replacement the objective is to restore the element to its original condition and work should be undertaken on a like for like basis.

2.2 Planned Maintenance

These costs cover replacements/major overhauls over a 30 business planning period (the assumption being that the stock should be retained in the condition achieved by completing the catch-up repairs). This will be work normally undertaken as elements reach the end of their expected life. Information on future major work should be specified by the year in which it is judged to be required. In undertaking major work, replacement elements should be the same or to an equivalent standard as those already in place. However, in some cases it is impractical to replace like for like and some element of upgrading may be appropriate in carrying out end-of-lifetime works (e.g. replacing under floor central heating with a gas-fired boiler and radiator system, or metal single glazed casement windows with upvc double-glazed windows).

Planned maintenance costs do not include for any mechanical and electrical items over and above domestic and communal boilers.

2.3 Cyclical Maintenance

This covers cyclical work on an annual or longer-term cycle. It includes activities such as servicing central heating, cutting grassed areas or repainting. The extent of future maintenance can be determined by best practice and should take into account the impact of the nature of future major repairs and any improvements that are planned.

In the case of BBC cyclical costs include: external painting, communal staircase painting, sheltered properties staircase painting, gas servicing, lift maintenance, fire equipment and alarm services, door entry system servicing and communal boiler servicing.

2.4 Responsive Repairs

This kind of repair centres on day-to-day “call out” demand and work carried out to properties. The need to undertake this type of work can be derived from records of responsive repairs undertaken in the past. The extent to which they are a function of the current condition of the stock and generated by a build-up of repairs, or are a function of current misuse, needs to be identified. Future need for such repairs may be reduced once backlogs have been dealt with or management practices changed.

2.5 Void Repairs

Void repairs are defined as costs allocated to maintain properties for the and duration of a property being void and work required to make it fit for habitation. This is usually a set figure per year and based on the number of voids over the financial year.

2.6 Decent Homes Standard – Unaccounted Costs

The Decent Homes Standard has four criteria:

- Does the dwelling have any Category 1 HHSRS hazards?
- Is the dwelling in a reasonable state of repair?
- Has the dwelling reasonably modern facilities and services?
- Does the dwelling have an efficient heating system and effective insulation levels?

MDA were instructed to assess costs related to incidences of failure and potential failure against the Decent Homes Standard. The costs to rectify Decent Homes failures are generally accounted for within Planned maintenance, however some costs fall outside this, including the reconfiguration of rooms and the installation of loft and cavity wall insulation.

2.7 Garage Block Repairs and Maintenance Costs

BBC has a number of separate garage blocks within its stock for which they are responsible for the repair and maintenance. These blocks were all surveyed and the costs within this category represent the total immediate cost of carrying out catch-up repairs and on-going planned maintenance to these garages.

These costs are over and above the residential totals listed in the Summary of All Costs table and appear “below the line”.

2.8 Community Centre Repairs and Maintenance Costs

BBC has four community centres within its stock for which they are responsible for the repair and maintenance. These buildings were surveyed and the costs within this category represent the total immediate cost of carrying out catch-up repairs and on-going planned maintenance to these buildings.

These costs are over and above the residential totals listed in the Summary of All Costs table and appear “below the line”.

3. Stock Summary

3.1 Archetype Breakdown

Before the fieldwork commenced MDA ratified the asset register sent by BBC to ensure consistency, remove any duplicates and cleanse data fields to ensure that it could be used efficiently within the Codeman system.

Once the ratification had been complete, MDA split the properties into Property Archetypes. These archetypes allow properties to be grouped together based on their construction and build type.

The table below shows the breakdown of properties within the BBC stock.

Property Type	Total	% of Stock
Block	260	8.88%
Bungalow End-Terrace	25	0.85%
Bungalow Mid-Terrace	73	2.49%
Bungalow Semi-Detached	59	2.02%
Flat 1st Floor	561	19.16%
Flat 2nd Floor	105	3.59%
Flat Ground Floor	585	19.98%
House End-Terrace	370	12.64%
House Mid-Terrace	636	21.72%
House Semi-Detached	254	8.67%
Grand Total	2,928	100.00%

Houses of various types predominate at 43% of the stock. The most common single property type is Mid-Terrace houses at 22%. End –terrace bungalows are the least prevalent property type with less than 1% of the total stock.

Upon completion of the fieldwork MDA had successfully surveyed 2,338 (88%) of the 2,668 properties in the BBC stock. The table below shows the breakdown of properties again together with the numbers surveyed within each archetype:

Property Type	Grand Total	% of Stock	Surveyed	% Surveyed
Block	260	8.88%	258	99.23%
Bungalow End-Terrace	25	0.85%	24	96.00%
Bungalow Mid-Terrace	73	2.49%	70	95.89%
Bungalow Semi-Detached	59	2.02%	58	98.31%
Flat 1st Floor	561	19.16%	471	83.96%
Flat 2nd Floor	105	3.59%	89	84.76%
Flat Ground Floor	585	19.98%	545	93.16%
House End-Terrace	370	12.64%	322	87.03%
House Mid-Terrace	636	21.72%	548	86.16%
House Semi-Detached	254	8.67%	211	83.07%
Grand Total	2,928	100.00%	2596	88.66%

The table above shows that MDA achieved an 88.6% survey sample across the stock (including blocks). The dwelling type with the highest percentage of surveys achieved was Bungalow – Semi Detached with 98% of the properties surveyed.

The archetype with the lowest percentage of surveys was House – Semi detached with only 83% of this type receiving a survey; surveyors had particular difficulty gaining access to properties within these blocks, regardless of the time of day they were visited.

4. Survey Results

4.1 Overall Investment of the Housing Stock

The greatest cost liability lies within Roofs with almost £30M of investment identified over the 30-year period. The highest costs are in years 26-30 with over £5M required. The 'roofs' element for the purpose of this report includes: roof coverings and roof structure.

Kitchens present the second highest cost liability with a total cost of £11.3M over the 30-year period. The biggest peak is in Years 11 to 15 with over £2.9M required in this period.

Elements in communal areas of block account for the third highest cost liability with almost £8.2M required.

Electrics also represents a significant cost liability over the 30-year period, with almost £7.4M required overall, an average of £247k every year over the period.

Bathroom costs peak in years 21 to 25 at over £2.1M. Initial costs, over the first five years, are low with just £227k of investment required.

Heating Boilers and Heating Distribution represent a noteworthy cost within the planned maintenance profile with a combined expenditure of £6.8M required over the 30-year period, equating to nearly 8% of the total.

A table of planned maintenance renewals is contained within Appendix A.

4.2 Catch-up Repair Costs

As part of this commission MDA identified catch-up repairs. These are described as components that were found to require maintenance in order to bring them up to a state of repair that would enable them to remain in serviceable condition until their expected replacement year.

It should be noted that many repairs may have been rectified since MDA completed the surveys on-site – catch-up repairs arise and are rectified on an almost daily basis and the figures below should be taken as a guide to the potential required repair costs to the BBC stock at any point in time.

Upon completion of the surveys and the extrapolation of the survey results it was found to be £726,552 of catch-up repairs outstanding to the BBC stock, an average of just £272 per property. The table below shows a breakdown of catch-up repair costs by component.

Element	Year 1
Windows	£175,000
Electrics	£164,950
Roofs	£128,655
Walls	£104,938
Boundaries / External Curtilage	£32,097
Kitchens	£29,763
Doors	£27,150
Bathrooms	£23,222
Heating & Hot Water	£22,824
External Stores	£7,600
Safety & Security	£6,753
Plumbing	£3,600
Communals	£0
Garage	£0
Lintels & Cills	£0
Grand Total	£726,552

As the table above shows, the highest repair costs were found to be in relation to windows with £175k of repairs in total being identified, 24% of the total repair costs. Repairs to electrical systems were also significant accounting for almost 23% of the total repair cost.

A full table of catch-up repairs showing each component in detail can be found in Appendix A.

4.3 Planned Maintenance – Key Components

To give an indication of future investment requirements we provide below a number of component-specific cost/time profiles.

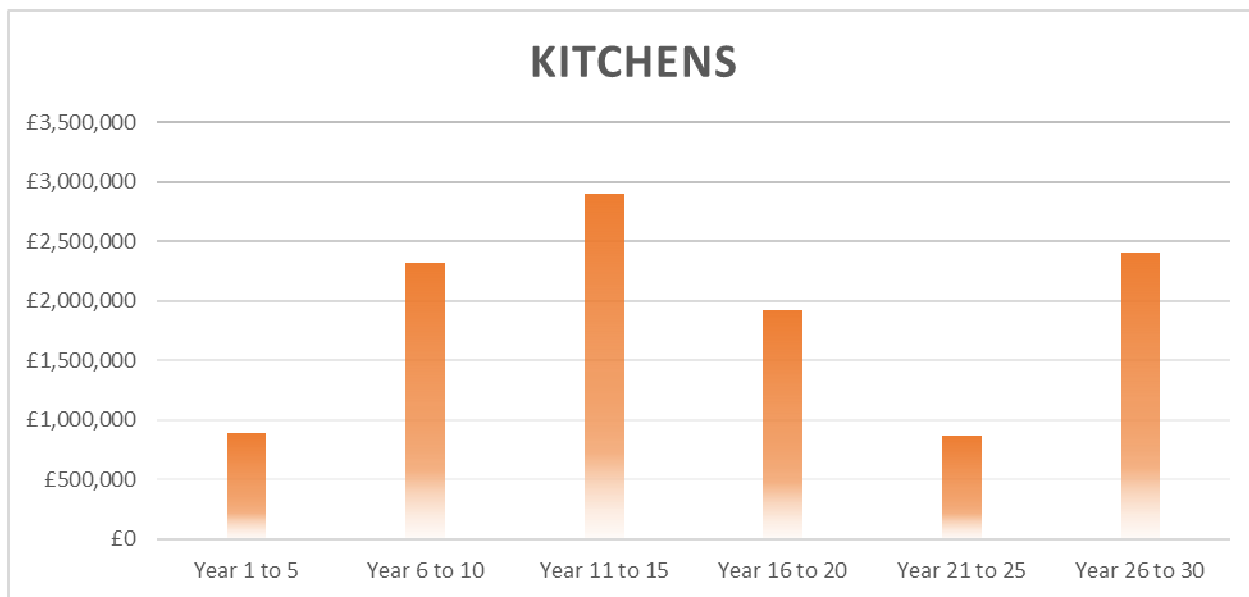

Element	Years 1-5	Years 6 to 10	Years 11 to 15	Years 16 to 20	Years 21 to 25	Years 26 to 30
Kitchen	£891,582	£2,323,828	£2,904,353	£1,920,329	£863,966	£2,403,395

It can be seen from the graph above that an increasing investment is required to be made in kitchens over the coming years, with a peak of £2.9M required in years 11 to 15. This would indicate that the majority of kitchens are between 5 and 10 years old as kitchens have a 20-year lifecycle.

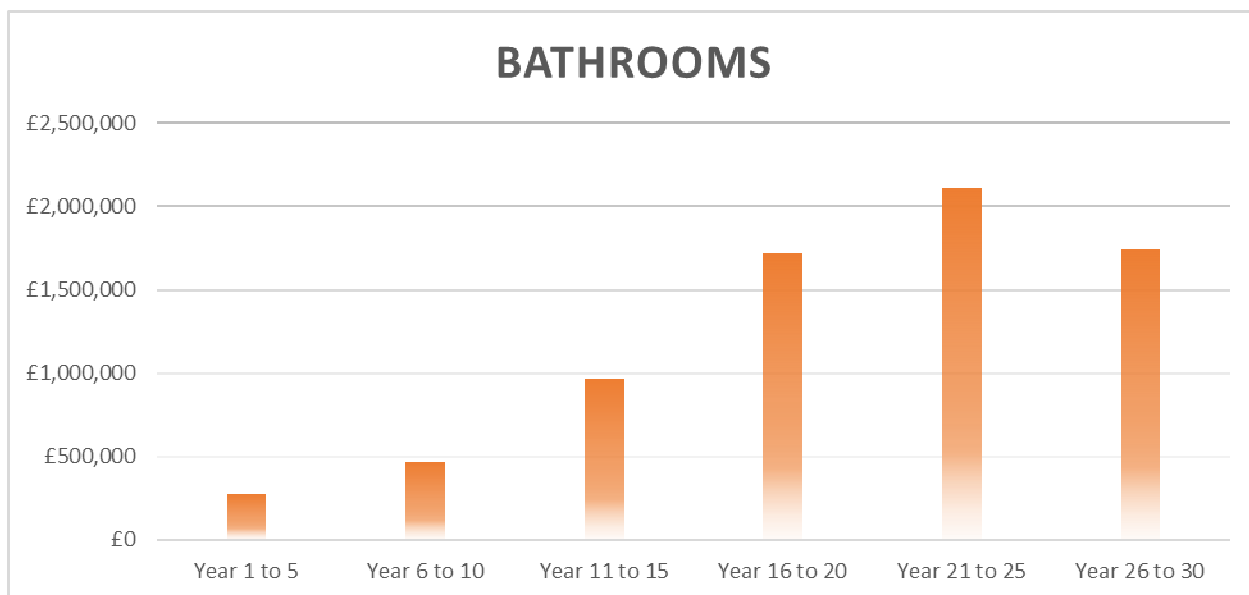

Element	Years 1-5	Years 6 to 10	Years 11 to 15	Years 16 to 20	Years 21 to 25	Years 26 to 30
Bathroom	£277,305	£463,816	£964,263	£1,720,040	£2,109,592	£1,744,286

The graph shows that there is an increasing investment requirement over the 30 years for costs associated with bathrooms. Initial investment is low, with just £277k required. Thereafter, the required investment rises to a peak of £2.1M in years 21 to 25.

Bathrooms have a life expectancy of 30 years therefore, there are no secondary replacements identified within the 30 year cost profile.

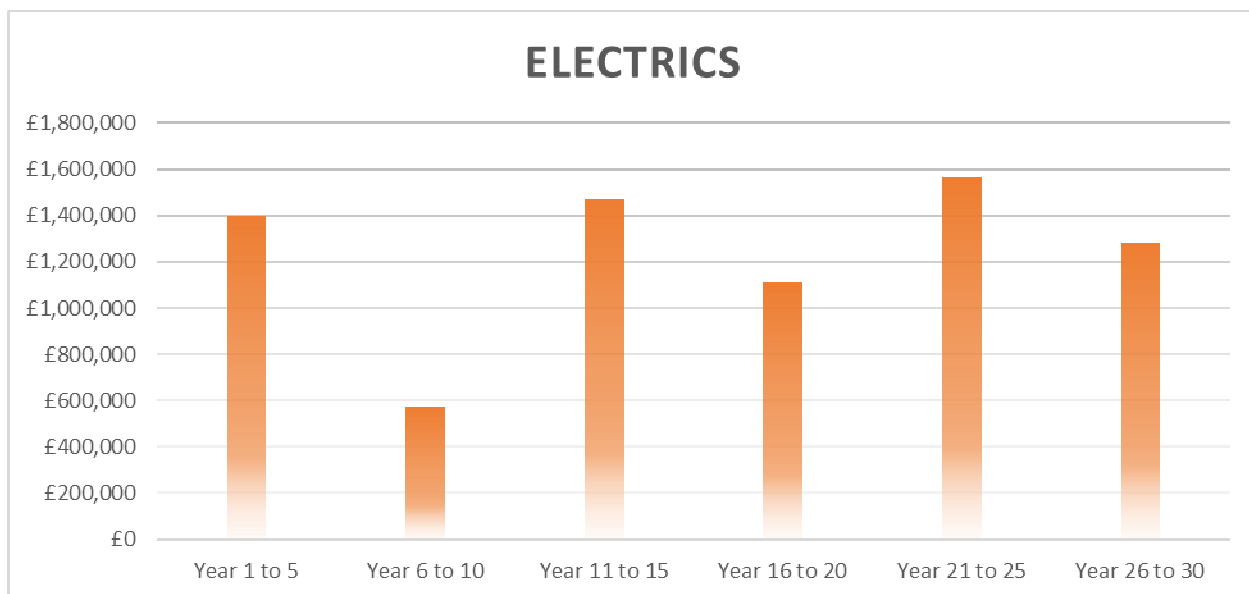

Element	Years 1-5	Years 6 to 10	Years 11 to 15	Years 16 to 20	Years 21 to 25	Years 26 to 30
Electrics	£1,401,102	£571,436	£1,468,659	£1,110,470	£1,563,933	£1,280,598

The graph above shows a fluctuating investment for electrical items over the 30-year period. The costs above are an indicator only based on a visual assessment and actual renewal requirements should be based on the relevant accredited operative testing the electrical wiring and consumer units of a property on a periodical basis.

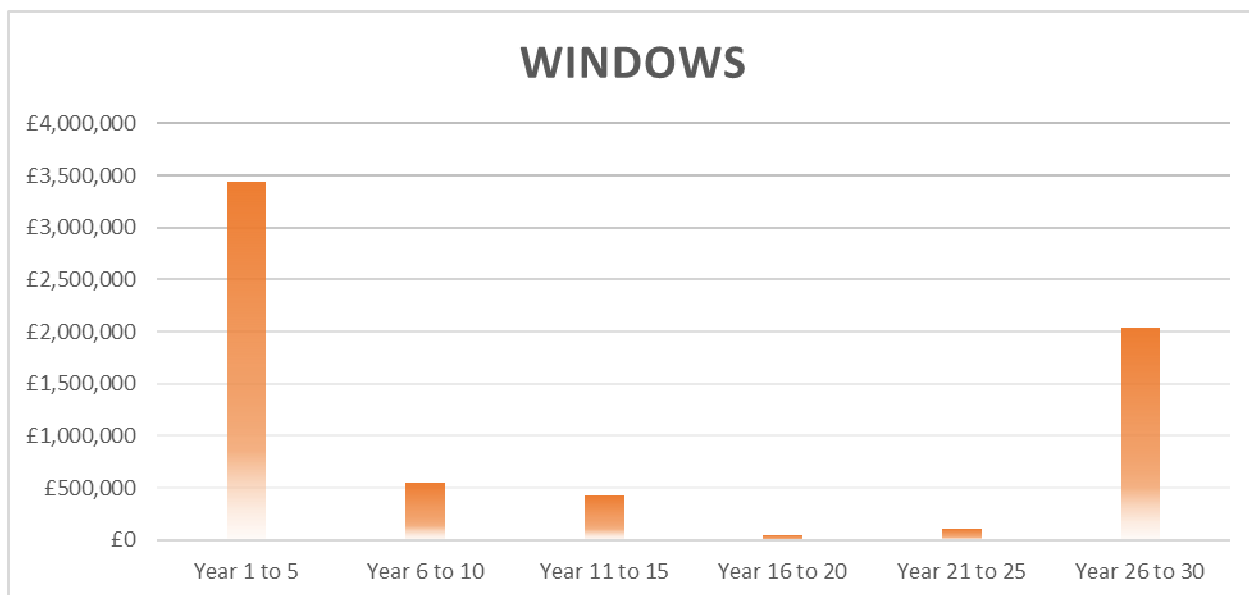

Element	Years 1-5	Years 6 to 10	Years 11 to 15	Years 16 to 20	Years 21 to 25	Years 26 to 30
Windows	£3,442,738	£553,658	£426,479	£42,774	£104,321	£2,043,065

The investment required for replacement windows across has no discernible pattern. Investment in the next five years is very high with almost £3.5M required, 52% of the total investment. Just over £2M, 30% of the total investment is identified in years 26 to 30. This would indicate that a current window renewal process is on-going, with 30% of the stock having replacement windows already and a further 52% still to be completed.

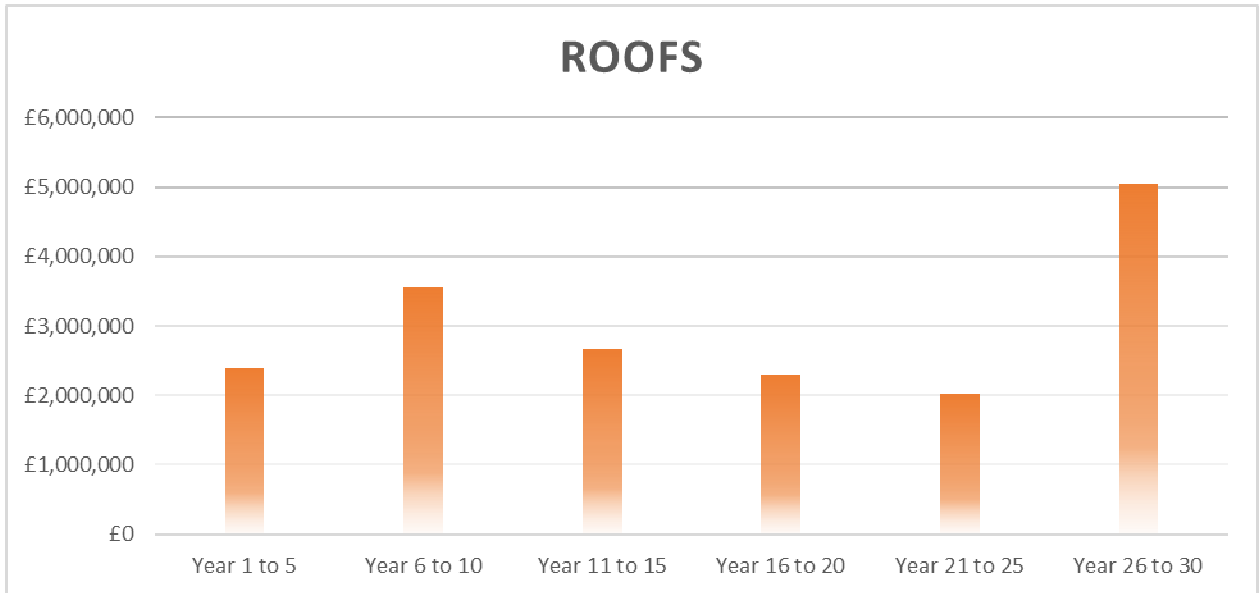

Element	Years 1-5	Years 6 to 10	Years 11 to 15	Years 16 to 20	Years 21 to 25	Years 26 to 30
Roofs	£2,386,712	£3,558,359	£2,668,345	£2,294,996	£2,024,163	£5,051,130

Roof replacements are usually carried out on an ad-hoc basis as required which is why the profile of the graph above shows no real consistency or pattern. However, the graph above indicates a rising requirement over the first ten years to a peak of £3.55M in years 6 to 10. Costs then drop to a low of £2M in years 21 to 25 before rising significantly to over £5M in years 26 to 30.

It should be noted that properties built between 1970-1990 show significant signs of disrepair to the roof structure due to porous tiles, aged and perished felt and water ingress. Properties in the affected streets require further intrusive investigation to corroborate this understanding. The results of the additional surveys will be reported directly to BBC for reference.

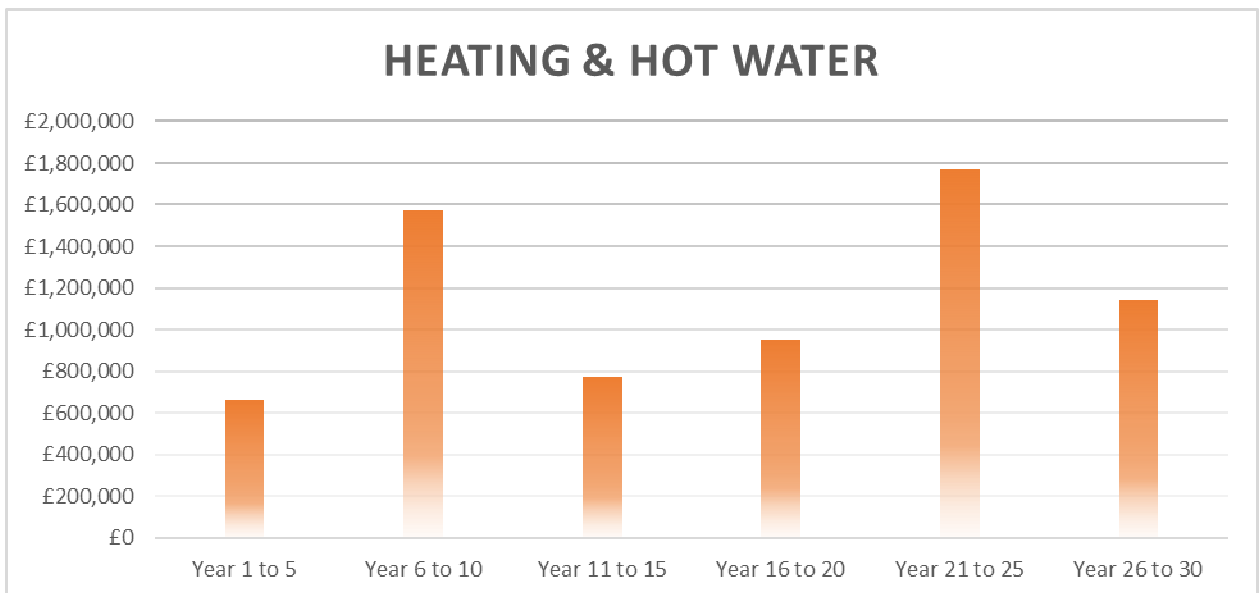

Element	Years 1-5	Years 6 to 10	Years 11 to 15	Years 16 to 20	Years 21 to 25	Years 26 to 30
Heating & Hot Water	£661,260	£1,571,711	£770,530	£953,187	£1,766,049	£1,143,474

The graph above shows replacement costs for both boilers and heating distribution. The repeated pattern over the 30 years indicates secondary boiler replacements; boilers have a 15-year lifecycle. The increased costs in the latter half of the 30-year period are in relation to heating distribution renewals.

5. Blocks - External and Communal Areas

As part of the stock condition survey, surveys were carried out to the external envelope and internal communal areas of blocks within the BBC stock. The costs for the replacing any element associated with these areas are included in the cost profiles shown below, however for the ease of separation these costs are also presented separately below.

There are 260 blocks within the BBC stock and the cost tables below indicate the expected repair and replacement costs of the elements found within these blocks.

Element	Year 1
Main Roof Covering	£715
Secondary Roof Covering	£130
Fascia's and Bargeboard	£272
Soffit	£525
Gutter	£135
Downpipes	£270
Window	£600
Main Door	£50
Rear Door	£50
Primary Wall Finish	£6,275
Secondary Wall Finish	£655
Chimney Finish	£180
Soil and Vent Pipe	£300
Front Boundary Walls and Fences	£850
Rear Boundary Walls and Fences	£2,350
Front Path	£3,485
Rear Path	£3,835
External Store - Roof	£2
External Store - Doors	£600
External Store - Walls	£227
Communal Windows	£350
Communal Main Door	£2
Communal Decorations	£680
Grand Total	£22,538

The table above shows the repair costs that were found throughout the blocks. As expected, the element with the highest repair cost was found to be Primary wall finish with £6,275 of costs expected. Front and rear paths also present a significant repair cost with £7,320 of repairs in total being found. The average catch up repair cost per block is less than £80 per block.

The repair and replacement costs shown above include leasehold properties. E.g. The window cost will account for all the windows within the block, and not just windows that are associated with the properties owned by BBC.

Element	Yrs 1 to 5	Yrs 6 to 10	Yrs 11 - 15	Yrs 16 - 20	Yrs 21 - 25	Yrs 26 - 30	Totals
Main Roof Covering	£46,800	£441,610	£556,120	£564,495	£153,200	£137,650	£1,899,875
Secondary Roof Covering	£990	£11,540	£17,210	£832	£14,160	£728	£45,460
Bay Roof Covering	£0	£0	£480	£0	£0	£0	£480
Porch Roof Covering	£240	£12,800	£2,700	£5,000	£0	£300	£21,040
Fascias and Bargeboard	£28,322	£200,665	£102,490	£51,765	£0	£118,711	£501,953
Soffit	£87,481	£96,137	£72,601	£28,909	£0	£179,375	£464,503
Gutter	£480	£74,211	£17,490	£39,330	£2,976	£25,410	£159,897
Downpipes	£225	£45,518	£16,050	£24,480	£420	£14,100	£100,793
Window	£773,200	£819,200	£591,600	£492,000	£0	£185,200	£2,861,200
Main Door	£1,750	£68,250	£51,100	£183,400	£2,100	£72,450	£379,050
Side Door	£0	£23,100	£10,500	£8,400	£1,400	£25,900	£69,300
Rear Door	£4,200	£91,000	£41,650	£25,200	£5,600	£93,100	£260,750
Primary Wall Finish	£150,160	£255,765	£311,720	£1,184,818	£104,850	£201,370	£2,208,683
Secondary Wall Finish	£38,410	£36,760	£67,750	£215,400	£36,210	£77,242	£471,772
Chimney Structure	£0	0	£6,200	£24,000	£10,800	£59,400	£100,400
Chimney Finish	£2,160	£5,840	£4,570	£7,880	£1,770	£8,130	£30,350
Soil and Vent Pipe	£41,100	£38,100	£25,350	£322,950	£9,000	£211,200	£647,700
Front Boundary Walls/Fences	£4,680	£8,190	£7,225	£14,585	£12,595	£28,440	£75,715
Rear Boundary Walls/Fences	£33,395	£40,585	£25,140	£45,025	£32,585	£40,525	£217,255
Front Path	£0	£69,285	£41,920	£53,245	£36,310	£20,795	£221,555
Rear Path	£8,185	£45,520	£60,670	£39,275	£53,375	£19,255	£226,280
Deck Finishes	£0	£0	£8,250	£1,110	£0	£0	£9,360
Walkway Finishes	£0	£2,380	£0	£14,220	£0	£4,690	£21,290
External Store - Roof	£64	£11,336	£4,592	£4,448	£5,632	£384	£26,456
External Store - Doors	£28,950	£70,500	£2,400	£9,900	£28,950	£70,500	£211,200
External Store - Walls	£982	£1,996	£2,085	£15,071	£7,148	£5,395	£32,677
Communal Windows	£73,000	£19,000	£98,000	£69,000	£1,000	£107,000	£367,000
Communal Main Door	£3,600	£15,300	£6,300	£22,500	£5,400	£68,400	£121,500
Other Communal Doors	£0	£14,400	£7,200	£17,100	£0	£40,500	£79,200
Communal Decorations	£17,995	£9,815	£35,710	£9,815	£35,600	£26,335	£135,270
Grand Total	£1,346,369	£2,528,803	£2,195,073	£3,494,153	£561,081	£1,842,485	£11,967,964

The table above shows the planned maintenance cost profile for the external envelope and internal communal areas of the blocks. Windows have the highest replacement cost over the 30 year period with over £2.8M of costs required. Primary wall finish also represents a significant cost with a total cost of £2,208,683 required over the 30 year period, equivalent to £7,804 per block.

Main Roof coverings have a just less than £2M of costs deemed to be required. The majority of roof coverings to blocks were still original and costs over the next 10 years have been accounted for to replace these. Roof coverings at Ewan Close, Craven Park Court, Tay Court and Anson Street were found to need replacing in the near future.

A running cost that is not considered as part of the stock condition survey or energy survey is the lighting to the communal areas within the blocks and exterior of the blocks themselves. MDA would recommend that all internal and external block lighting is replaced with the equivalent LED replacement where possible and PIR sensors are also fitted in communal areas.

6. Housing, Health & Safety Rating System

The Housing Health and Safety Rating System (HHSRS) is the government's approach to the evaluation of the potential risk to health and safety from any deficiencies identified in properties. The HHSRS was introduced in April 2006 as part of the implementation of Part 1 of the Housing Act 2004; and the underlying principle of this is that any residential premises should provide a safe and healthy environment for any potential occupier or visitor.

The HHSRS uses judgements made by surveyors based on an inspection of the dwelling, to generate a numerical score. To generate the score the surveyor must make two judgements on each hazard;

- Likelihood over the next 12 months of an occurrence which could result in harm to a member of the vulnerable age group
- The range of potential outcomes from such an occurrence

This enables the comparison of the severity of a threat that is very likely to occur but will result in a minor outcome against that of a threat which is very unlikely to occur but will have a major outcome. It also differentiates between similar hazards where the likelihood may be the same but the outcome very different.

Within the HHSRS are 29 hazards, which are grouped into Hazard Profiles, these are as follows:

A PHYSIOLOGICAL REQUIREMENTS

1. Damp and Mould Growth
2. Excess Cold
3. Excess Heat
4. Asbestos (and MMF)
5. Biocides
6. Carbon Monoxide and fuel combustion products
7. Lead
8. Radiation
9. Uncombusted fuel gas
10. Volatile organic compounds

B PSYCHOLOGICAL REQUIREMENTS

11. Crowding and space
12. Entry by intruders
13. Lighting
14. Noise

C PROTECTION AGAINST INFECTION

15. Domestic hygiene, pests and refuse
16. Food safety
17. Personal hygiene, sanitation and drainage
18. Water supply for domestic purposes

D PROTECTION AGAINST ACCIDENTS

19. Falls associated with baths etc
20. Falls on the level
21. Falls associated with stairs and steps
22. Falls between levels
23. Electric Hazards
24. Fire
25. Hot surfaces and materials

Collisions, Cuts and Strains

26. Collision and entrapment
27. Explosions
28. Ergonomics
29. Structural collapse and failing elements

6.1 Category 1 Hazards

Throughout the fieldwork, MDA found 32 Category 1 hazards in 29 properties. The table below shows the breakdown of hazard types:

	Count of Hazard
Damp and mould growth	4
Domestic pests and refuse	1
Electrical hazards	1
Entry by intruder	1
Falling elements	1
Falls between levels	2
Falls on level surfaces	6
Falls on stairs	4
Flames and hot surfaces	4
Structural collapse and falling elements	8
Grand Total	32

Category 1 hazard information was passed on to BBC as and when they were found on-site. This allowed the hazard to be resolved accordingly and remove any risk associated with it.

BBC successfully removed or mitigated the category 1 hazards found throughout the fieldwork meaning that currently, there are no outstanding Category 1 hazards remaining identified during this commission.

7. Decent Homes Standard

7.1 The Decent Homes Standard

The Decent Homes Standard was initially comprised of four criteria which had to be met in order for a residential property to be “decent”:-

- Criterion A: Fitness Standard
- Criterion B: it is in a reasonable state of repair
- Criterion C: it has reasonably modern facilities and services
- Criterion D: it provides a reasonable degree of thermal comfort

Criterion A of the old Decency Standard referred to Statutory Fitness as laid down within Section 6.04 of the Housing Act 1985 (Amended Local Government and Housing Acts 1989). However with the implementation of Part 1 of the Housing Act 2004 the terms of reference have been amended to reflect the Housing Health and Safety Rating System (HHSRS); although it should be noted HHSRS is a risk assessment procedure and does not actually set a standard.

It should be noted that component life times and catch-up repairs have a significant impact upon the ever-changing level of “decency” within any housing stock. At any given time a snap shot of decency may include for items, which are already covered by programmed component renewals therefore discounting the need for any additional level of expenditure in this regard.

We have assessed the housing stock under each of the four parts of the standard and it should be noted that there is a level of double counting even within the standard itself.

HHSRS		Disrepair		Modern Facilities		Thermal Comfort		Overall Total	
Nr	%	Nr	%	Nr	%	Nr	%	Nr	%
0	0.00%	1	0.04%	0	0.00%	0	0.00%	1	0.04%

It should be noted that the total figure in the table above is not a cumulative amount from the four listed criteria. The cumulative total represents the total number of properties failing the Decent Homes Standard, whereas the amounts per criteria represent the properties failing the Standard under each individual criterion. As it is possible for a property to fail on more than one criterion we would normally expect the total number of properties failing to be less than the sum total of the four criteria.

In the case of BBC’s stock we note that there are no properties currently failing under the HHSRS criterion.

Under the disrepair criteria (Criterion B of the standard) there is just 1 property currently failing. The property is failing on account of a boiler which is defined as both old and in poor condition.

Criterion C of Decent Homes refers to modernity and identifies 6 criteria to test the dwelling stock. These are “kitchen layout, kitchen age, bathroom location, bathroom age, noise insulation and adequacy of communal areas”. A property has to fail 3 of the 6 tests in order to fail on its own merit. Under this section there were no failures found within the stock. A number of individual incidences of failures have been found but these have not resulted in any problems failing the standard overall.

The final part of the Decent Homes Standard is Criterion D Thermal Comfort. It must be noted that the level of insulation required to meet Criterion D of Decent Homes is significantly lower than current Building Regulations. For a property with gas fired central heating system it is only necessary for the property to have 50 mm of loft insulation or cavity fill insulation in order to pass the standard.

No properties fail under thermal comfort. These will not necessarily correspond with the properties identified as having a lower SAP rating for the reasons already described above.

There are no reportable Decent Homes failure costs to account for; the cost for the property failing under Part B is already accounted for within the overall 30-year cost profile.

8. RdSAP Energy Surveys

As part of this survey MDA were asked to collect energy data in order to provide an accurate assessment of the average energy rating for the stock. MDA carried out RdSAP surveys to all properties where a stock condition survey was completed.

Property Type	SAP	CO2	Energy Use	Lighting Costs	Space Heating Costs	Water Heating Costs
Bungalow End	63.79	2477.13	14064.95	32.19	438.60	74.00
Bungalow Mid	66.83	2265.22	12857.01	31.13	402.35	73.32
Bungalow Semi	63.92	2850.82	16206.94	38.05	493.90	81.89
Flat 1st Floor	69.41	2114.85	12021.72	47.84	357.69	82.45
Flat 2nd Floor	71.64	2059.70	11731.22	64.50	334.18	87.21
Flat Ground Floor	67.27	2327.61	13212.14	46.67	394.13	79.77
House End	58.14	4724.26	26796.81	64.08	756.22	100.36
House Mid	61.81	4221.10	23931.99	64.05	672.97	100.24
House Semi	62.99	4043.18	22965.21	54.75	657.04	100.61
Grand Total	64.81	3215.82	18251.61	53.96	526.62	89.91

BBC is required to submit annual regulatory statutory returns to 'Housemark', (an organisation designed to help the social housing sector to improve performance and improve value for money). Currently, the reported average SAP at 'Housemark' rating for social landlords within the UK is 73.2. Therefore, the average noted in the table above is slightly below the 'Housemark' average.

Area	Grand Total
Abbotsmead	67.19
Barrow Island	55.75
Dalton	69.37
Devonshire	62.59
Greengate	64.80
Griffin	69.98
Newbarns	62.72
Ormsgill North	66.07
Ormsgill South	58.88
Risedale	61.96
Roose	57.88
Town Centre	71.28
Vulcan	51.50
Walney North	69.70
Walney South	65.89
Grand Total	64.81

The table above shows the average SAP rating within each area of the BBC stock. 'Vulcan' has the lowest average SAP rating with just 51.5. The 'Town Centre' has the highest, with 71.28.

9. Homes Fit for Human Habitation Act

The Act applies to the social and private rented sectors and makes it clear that landlords must ensure that their property, including any common parts of the building, is fit for human habitation at the beginning of the tenancy and throughout.

To achieve that, landlords will need to make sure that their property is free of hazards which are so serious that the dwelling is not reasonably suitable for occupation in that condition.

The courts will decide whether a property is fit for human habitation by considering the matters set out in section 10 of the Landlord and Tenant Act 1985. These are whether:

- the building has been neglected and is in a bad condition
- the building is unstable
- there's a serious problem with damp
- it has an unsafe layout
- there's not enough natural light
- there's not enough ventilation
- there is a problem with the supply of hot and cold water
- there are problems with the drainage or the lavatories
- it's difficult to prepare and cook food or wash up
- or any of the 29 hazards set out in the Housing Health and Safety (England) Regulations 2005

The initial assessment of compliance with the act sits separately from the HHSRS assessment. Courts can request that a HHSRS assessment is carried out, following the potential non-compliance of one of the initial requirements.

As part of this commission, MDA has not specifically assessed the compliance level of the initial hazard types but has carried out a complete HHSRS assessment as part of the survey and, as noted previously in the report, BBC has no outstanding CAT1 HHSRS hazards within the stock.

10. Garage Blocks

As part of this commission MDA also carried out surveys to the garage blocks for which BBC are responsible, BBC has a total of 504 garages.

As the table below shows there is a total of £248,955 of catch up repair costs found to be required, an average of £494 per garage.

Main Element	Sub Element	Catchup Repair Costs
Downpipes	Garage Downpipes	£1,232
Fascias, Soffits and Bargeboards	PVCu Fascias Soffits & Bargeboards	£3,200
Fascias, Soffits and Bargeboards	Timber Fascias Soffits & Bargeboards	£21,226
Garage Door and Frame	Metal Garage Door and Frame	£62,581
Garage Door and Frame	Timber Garage Door and Frame	£50,773
Garage Roof	Asphalt Garage Roof	£15,727
Garage Roof	Clay Tiles Garage Roof	£0
Garage Roof	Concrete Garage Roof	£5,618
Garage Roof	Corrugated Sheet Garage Roof	£58,560
Garage Walls	Block Garage Walls	£0
Garage Walls	Brick Garage Walls	£13,650
Garage Walls	Concrete Garage Walls	£0
Guttering	Garage Guttering	£6,082
Hardstanding	Hardstanding	£10,306
Person Doors	Timber Ext Store Doors	£0
Roof	Natural Slate Garage Roof	£0
	Grand Total	£248,955

The table below shows the overall planned maintenance costs for the garage sites over a 30-year period.

Main Element	Yrs 1 to 5	Yrs 6 to 10	Yrs 11 to 15	Yrs 16 to 20	Yrs 21 to 25	Yrs 26 to 30	Totals
Downpipes	£1,748	£511	£670	£365	£160	£1,262	£4,716
Fascias, Soffits, Bargeboards	£29,254	£6,912	£0	£24,426	£38,616	£6,912	£106,121
Garage Door and Frame	£172,108	£166,014	£35,599	£104,192	£71,578	£73,981	£623,472
Garage Roof	£162,302	£222,083	£76,195	£55,917	£10,723	£0	£527,221
Garage Walls	£187,872	£364,151	£115,610	£119,345	£0	£5,468	£792,445
Guttering	£12,949	£2,527	£2,345	£2,168	£1,011	£6,957	£27,957
Hardstanding	£18,475	£80,130	£245,490	£75,324	£0	£13,061	£432,480
Person Doors	£0	£500	£0	£0	£0	£0	£500
Grand Total	£584,708	£842,829	£475,908	£381,736	£122,088	£107,641	£2,514,910

The total planned maintenance costs for the garage sites over the 30 years totals £2,514,910, an average of £4,989 per garage or £166 per garage per year. The highest costs were found to be in relation to the replacement of garage walls.

11. Community Centres

As part of this commission MDA also carried out surveys to the community centres for which BBC are responsible. BBC has five community centres and throughout the course of the fieldwork MDA surveyed each individually.

As the table below shows there is a total of £23,600 of catch up repair costs found to be required. The largest costs relate to windows with £15,750 of repairs noted for this element.

Element	Catchup Repair Costs
Doors	£3,750
Roofs	£4,100
Windows	£15,750
Grand Total	£23,600

The table below shows the overall planned maintenance costs for the community centres over a 30-year period.

Element	Yrs 1 to 5	Yrs 6 to 10	Yrs 11 to 15	Yrs 16 to 20	Yrs 21 to 25	Yrs 26 to 30	Totals
Boundaries / External Curtilage	£1,500	£1,110	£4,030	£0	£0	£0	£6,640
Communals	£0	£0	£560	£0	£0	£0	£560
Doors	£3,000	£0	£2,250	£0	£750	£3,750	£9,750
External Stores	£1,000	£0	£0	£0	£0	£1,000	£2,000
Plumbing	£600	£0	£0	£0	£1,500	£0	£2,100
Roofs	£5,770	£2,300	£30,505	£4,100	£16,055	£3,920	£62,650
Walls	£1,575	£10,000	£7,280	£0	£1,820	£0	£20,675
Windows	£4,200	£0	£0	£0	£0	£15,750	£19,950
Grand Total	£17,645	£13,410	£44,625	£4,100	£20,125	£24,420	£124,325

The total planned maintenance costs for the community centres over the 30 years totals £124,325, an average of £24,865 per centre. The highest costs were found to be in relation to the replacement of the walls at the centres with almost 16% of the total 30-year costs being accounted for in this element.

12. Cost Summary and Conclusion

Schedules of Rates used to compile this report were provided by MDA and then reviewed and agreed by BBC.

The Summary of All Costs table (Appendix A) identifies Planned Maintenance Works, Un-accounted Decent Homes costs (costs attributed to failures which do not form part of planned maintenance programmes), Cyclical, Responsive Repairs, Void Costs and an allowance for Preliminaries, Contingencies and Professional Fees.

There is no allowance for VAT within any of the costs provided as part of this Report.

Decent Homes Standard repairs have been identified, just 1 property was found to be failing the standard; 0.04% of the total stock.

Planned works covers replacement/major overhaul up to 30 years and includes the key components of a dwelling, and again a breakdown of these elements and costs can be found in Appendix A.

Catch-up repair costs were identified throughout the survey and were found to total £726,552, an average of £272 per property.

The overall Planned Maintenance costs over the 30 year business planning period are £84,857,759 which equates to an average of £31,805 per property. This can be further broken down to an average of £1,060 per property per year. MDA typically expects the average property cost for social housing over a 30-year period to range between £25-30k per property across the UK, and the average 30-year cost, per property, for the BBC sits outside the upper limit of this banding.

The Summary of All Costs table identifies Planned Maintenance Works, Un-accounted Decent Homes costs (costs attributed to failures which do not form part of planned maintenance programmes), Cyclical, Responsive Repairs, Void Costs and an allowance for Preliminaries, Contingencies and Professional Fees. Preliminaries, Fees and Contingencies have been assigned to catch up repairs, planned maintenance and unaccounted Decent Homes costs at 10%, 8% and 3% respectively.

When summarising all costs for the properties, which includes Catch-up repair costs, Planned Maintenance Costs, Unaccounted Decent Homes Costs, Cyclical, Responsive Repair and Void Costs, along with Preliminaries, Fees and Contingencies the figure currently stands at a total of £173,448,513 over the 30 year period, an average of £65,011 per property. This can be further broken down to an average of £2,167 per property, per year.

Repair and replacement costs for garage blocks total £2,763,866 over the 30-year period; these costs are over and above the totals listed above.

Repair and replacement costs for the five community centres maintained by BBC total £147,925 over the 30-year period; these costs are also over and above the totals listed above.

BBC have on-going investment programmes for their stock, which is evident in the on-going investment requirement in current years as works programmes are completed. Some component renewal programmes are on-going (such as windows) and others are planned over the next five years.

Appendices

Appendix A

Cost Tables

Barrow Borough Council											
Stock Condition Survey 2019											
Summary All Costs											
Element	Year 1	Year 2	Year 3	Year 4	Year 5	Yrs 6 to 10	Yrs 11 to 15	Yrs 16 to 20	Yrs 21 to 25	Yrs 26 to 30	Totals
Catchup Repair Costs	£726,552	£0	£0	£0	£0	£0	£0	£0	£0	£0	£726,552
Planned Maintenance	£309,166	£1,152,205	£2,343,426	£716,295	£7,733,433	£14,057,926	£15,123,690	£14,319,731	£11,820,243	£17,281,643	£84,857,759
Unaccounted Decent Homes Costs	£0	£0	£0	£0	£0	£0	£0	£0	£0	£0	£0
Cyclical Costs	£605,969	£605,969	£605,969	£605,969	£605,969	£3,029,845	£3,029,845	£3,029,845	£3,029,845	£3,029,845	£18,179,070
Responsive Repair Costs	£1,241,357	£1,241,357	£1,241,357	£1,241,357	£1,241,357	£6,206,785	£6,206,785	£6,206,785	£6,206,785	£6,206,785	£37,240,710
Void Costs	£452,997	£452,997	£452,997	£452,997	£452,997	£2,264,985	£2,264,985	£2,264,985	£2,264,985	£2,264,985	£13,589,910
Preliminaries - 10%	£30,917	£115,220	£234,343	£71,630	£773,343	£1,405,793	£1,512,369	£1,431,973	£1,182,024	£1,728,164	£8,485,776
Fees - 8%	£24,733	£92,176	£187,474	£57,304	£618,675	£1,124,634	£1,209,895	£1,145,579	£945,619	£1,382,531	£6,788,621
Contingency - 3%	£9,275	£34,566	£70,303	£21,489	£232,003	£421,738	£453,711	£429,592	£354,607	£518,449	£2,545,733
Residential Grand Total	£3,400,966	£4,728,873	£5,135,869	£3,167,040	£11,657,777	£28,511,706	£29,801,280	£28,828,490	£25,804,109	£32,412,403	£173,448,513
Garage Blocks (Year 1 includes catch-up repair costs)	£265,350	£37,760	£38,540	£43,053	£448,960	£842,829	£475,908	£381,736	£122,088	£107,641	£2,763,866
Community Centres (Year 1 includes catch-up repair costs)	£23,600	£0	£0	£0	£17,645	£13,410	£44,625	£4,100	£20,125	£24,420	£147,925
Overall Grand Total	£3,689,916	£4,757,075	£5,174,409	£3,210,093	£12,124,382	£29,367,944	£30,321,814	£29,214,326	£25,946,322	£32,544,464	£176,350,746

Catchup Repair Costs	
Barrow Borough Council	
Element	Year 1
Bathrooms	£23,222
Boundaries / External Curtilage	£32,097
Communals	£0
Doors	£27,150
Electrics	£164,950
External Stores	£7,600
Garage	£0
Heating & Hot Water	£22,824
Kitchens	£29,763
Lintels & Cills	£0
Plumbing	£3,600
Roofs	£128,655
Safety & Security	£6,753
Walls	£104,938
Windows	£175,000
Grand Total	£726,552

Planned Maintenance Profile											
Barrow Borough Council											
Element	Year 1	Year 2	Year 3	Year 4	Year 5	Yrs 6 to 10	Yrs 11 to 15	Yrs 16 to 20	Yrs 21 to 25	Yrs 26 to 30	Totals
Bathrooms	£15,686	£44,736	£49,309	£25,365	£142,208	£463,816	£964,263	£1,720,040	£2,109,592	£1,744,286	£7,279,302
Boundaries / External Curtilage	£73,954	£22,308	£45,485	£8,028	£195,641	£812,389	£580,483	£1,147,058	£389,274	£268,305	£3,542,925
Communals	£0	£116,100	£164,833	£196,620	£780,300	£1,175,675	£1,644,526	£1,674,129	£906,413	£1,530,642	£8,189,238
Doors	£12,324	£14,286	£183,477	£27,533	£419,503	£571,493	£635,043	£372,589	£192,230	£894,617	£3,323,095
Electrics	£17,066	£16,830	£78,869	£6,362	£1,281,975	£571,436	£1,468,659	£1,110,470	£1,563,933	£1,280,598	£7,396,198
External Stores	£4,742	£6,693	£3,084	£87	£205,908	£457,683	£136,231	£264,911	£115,841	£213,271	£1,408,451
Garage	£1,889	£0	£1,043	£0	£0	£18,874	£39,731	£39,660	£17,388	£23,381	£141,966
Heating & Hot Water	£39,765	£49,428	£144,525	£150,257	£277,284	£1,571,711	£770,530	£953,187	£1,766,049	£1,143,474	£6,866,211
Kitchens	£23,391	£69,851	£45,778	£35,166	£717,396	£2,323,828	£2,904,353	£1,920,329	£863,966	£2,403,395	£11,307,453
Lintels & Cills	£28,906	£4,168	£13,724	£17,812	£0	£192,784	£870,217	£1,289,115	£434,527	£9,537	£2,860,790
Plumbing	£0	£0	£1,932	£1,246	£59,266	£193,066	£368,552	£313,833	£52,482	£190,482	£1,180,860
Roofs	£12,443	£156,214	£393,972	£31,583	£1,792,499	£3,558,359	£2,668,345	£2,294,996	£2,024,163	£5,051,130	£17,983,705
Safety & Security	£1,750	£2,025	£2,775	£2,100	£4,950	£9,453	£13,600	£9,453	£13,600	£9,453	£69,160
Walls	£2,897	£111,028	£36,006	£30,710	£388,692	£1,583,702	£1,632,676	£1,167,188	£1,266,465	£476,005	£6,695,371
Windows	£74,353	£538,536	£1,178,612	£183,426	£1,467,812	£553,658	£426,479	£42,774	£104,321	£2,043,065	£6,613,035
Grand Total	£309,166	£1,152,205	£2,343,426	£716,295	£7,733,433	£14,057,926	£15,123,690	£14,319,731	£11,820,243	£17,281,643	£84,857,759

Decent Homes Failure Profile											
Barrow Borough Council											
	2019	2020	2021	2022	2023	2024	2025	2026	2027	2028	2029
HHSRS	0	0	0	0	0	0	0	0	0	0	0
Physiological Requirements	0	0	0	0	0	0	0	0	0	0	0
Damp and Mould Growth	0	0	0	0	0	0	0	0	0	0	0
Excess Cold	0	0	0	0	0	0	0	0	0	0	0
Excess Heat	0	0	0	0	0	0	0	0	0	0	0
Asbestos (and MMF)	0	0	0	0	0	0	0	0	0	0	0
Biocides	0	0	0	0	0	0	0	0	0	0	0
Carbon monoxide	0	0	0	0	0	0	0	0	0	0	0
Nitrogen dioxide	0	0	0	0	0	0	0	0	0	0	0
Sulphur dioxide and smoke	0	0	0	0	0	0	0	0	0	0	0
Lead	0	0	0	0	0	0	0	0	0	0	0
Radiation	0	0	0	0	0	0	0	0	0	0	0
Uncombusted Fuel Gas	0	0	0	0	0	0	0	0	0	0	0
Volatile Organic Compounds	0	0	0	0	0	0	0	0	0	0	0
Psychological Requirements	0	0	0	0	0	0	0	0	0	0	0
Crowding and Space	0	0	0	0	0	0	0	0	0	0	0
Entry by Intruders	0	0	0	0	0	0	0	0	0	0	0
Lighting	0	0	0	0	0	0	0	0	0	0	0
Noise	0	0	0	0	0	0	0	0	0	0	0
Protection Against Infection	0	0	0	0	0	0	0	0	0	0	0
Domestic Hygiene, Pests and Refuse	0	0	0	0	0	0	0	0	0	0	0
Food Safety	0	0	0	0	0	0	0	0	0	0	0
Personal Hygiene, Sanitation and Drainage	0	0	0	0	0	0	0	0	0	0	0
Water supply	0	0	0	0	0	0	0	0	0	0	0
Protection Against Incidents	0	0	0	0	0	0	0	0	0	0	0
Falls associated with baths etc.	0	0	0	0	0	0	0	0	0	0	0
Falling on level surfaces etc	0	0	0	0	0	0	0	0	0	0	0
Falling on stairs etc	0	0	0	0	0	0	0	0	0	0	0
Falling between levels	0	0	0	0	0	0	0	0	0	0	0
Electrical Hazards	0	0	0	0	0	0	0	0	0	0	0
Fire	0	0	0	0	0	0	0	0	0	0	0
Flames, hot surfaces etc	0	0	0	0	0	0	0	0	0	0	0
Collision and entrapment	0	0	0	0	0	0	0	0	0	0	0
Collision Hazards from Low Headroom	0	0	0	0	0	0	0	0	0	0	0
Explosions	0	0	0	0	0	0	0	0	0	0	0
Position and operability of amenities etc	0	0	0	0	0	0	0	0	0	0	0
Structural Collapse and falling elements	0	0	0	0	0	0	0	0	0	0	0
Disrepair	1	44	222	687	818	1473	1654	1902	2070	2224	2482
Key Elements	0	45	259	908	1133	2237	2584	3034	3412	3704	5628
Wall Structure/Lintels	0	6	7	8	8	8	8	8	8	8	8
Wall Finish	0	0	29	33	54	102	113	141	161	171	275
Chimney	0	1	2	2	2	110	113	114	114	114	295
Roof Structure	0	0	0	0	0	0	0	0	0	0	0
Roof Covering	0	0	0	0	0	98	103	128	129	129	428
External Doors	0	2	4	158	181	269	301	319	342	364	539
Windows	0	2	106	434	435	782	816	822	832	841	900
Spalling Brickwork	0	0	31	38	59	124	166	183	228	238	681
Electrical Supply	0	0	0	8	8	79	92	93	94	94	564
Heating Boiler	1	23	61	207	366	610	816	1170	1448	1687	1844
Heating Other	0	11	19	20	20	55	56	56	56	58	94
Plumbing	0	0	0	0	0	0	0	0	0	0	0
Non-Key Elements	0	3	16	32	34	48	51	55	106	118	145
Kitchen Amenities	0	3	9	13	13	20	22	25	26	26	34
Bathroom Amenities	0	0	6	12	14	21	22	23	24	25	39
Heating System	0	0	1	7	7	7	7	7	56	67	72
Modern Facilities	0	0	0	0	0	2	2	2	2	2	2
Kitchen > 20yrs	34	40	41	42	67	295	368	397	478	610	1131
Kitchen Adequate	3	0	0	0	0	0	0	0	0	0	0
Bathroom > 30yrs	41	41	42	42	42	68	75	77	77	86	204
Appropriate location bathroom and WC	0	0	0	0	0	0	0	0	0	0	0
Adequate noise insulation	0	0	0	0	0	0	0	0	0	0	0
Common areas	0	0	0	0	0	0	0	0	0	0	0
Thermal Comfort	0	0	0	0	0	0	0	0	0	0	0
Heating Type	0	0	0	0	0	0	0	0	0	0	0
Roof Insulation	0	0	0	0	0	0	0	0	0	0	0
Wall Insulation	0	0	0	0	0	0	0	0	0	0	0
Total Properties	1	44	222	687	818	1475	1657	1902	2070	2224	2482

Community Building Costs												
Barrow Borough Council												
Element	Catchup Repair Costs	Year 1	Year 2	Year 3	Year 4	Year 5	Yrs 6 to 10	Yrs 11 to 15	Yrs 16 to 20	Yrs 21 to 25	Yrs 26 to 30	Totals
Boundaries / External Curtilage	£0	£0	£0	£0	£0	£1,500	£1,110	£4,030	£0	£0	£0	£6,640
Communals	£0	£0	£0	£0	£0	£0	£0	£560	£0	£0	£0	£560
Doors	£3,750	£0	£0	£0	£0	£3,000	£0	£2,250	£0	£750	£3,750	£13,500
External Stores	£0	£0	£0	£0	£0	£1,000	£0	£0	£0	£0	£1,000	£2,000
Plumbing	£0	£0	£0	£0	£0	£600	£0	£0	£0	£1,500	£0	£2,100
Roofs	£4,100	£0	£0	£0	£0	£5,770	£2,300	£30,505	£4,100	£16,055	£3,920	£66,750
Walls	£0	£0	£0	£0	£0	£1,575	£10,000	£7,280	£0	£1,820	£0	£20,675
Windows	£15,750	£0	£0	£0	£0	£4,200	£0	£0	£0	£0	£15,750	£35,700
Grand Total	£23,600	£0	£0	£0	£0	£17,645	£13,410	£44,625	£4,100	£20,125	£24,420	£147,925

Garage Block Costs													
Barrow Borough Council													
Main Element	Sub Element	Catchup Repair Costs	Year 1	Year 2	Year 3	Year 4	Year 5	Yrs 6 to 10	Yrs 11 to 15	Yrs 16 to 20	Yrs 21 to 25	Yrs 26 to 30	Totals
Downpipes	Renew Garage Downpipes	£1,232	£0	£90	£257	£150	£1,252	£511	£670	£365	£160	£1,262	£5,948
Fascias, Soffits and Bargeboards	Renew PVCu Fascias Soffits & Bargeboards	£3,200	£0	£0	£0	£0	£1,617	£0	£0	£3,200	£10,978	£0	£18,995
Fascias, Soffits and Bargeboards	Renew Timber Fascias Soffits & Bargeboards	£21,226	£0	£0	£5,754	£0	£21,884	£6,912	£0	£21,226	£27,638	£6,912	£111,552
Garage Door and Frame	Renew Metal Garage Door and Frame	£62,581	£0	£3,000	£0	£2,425	£102,535	£166,014	£35,599	£52,618	£7,430	£73,981	£506,183
Garage Door and Frame	Renew Timber Garage Door and Frame	£50,773	£800	£18,490	£5,650	£23,208	£16,000	£0	£0	£51,573	£64,148	£0	£230,643
Garage Roof	Renew Asphalt Garage Roof	£15,727	£0	£0	£4,000	£0	£0	£0	£0	£0	£0	£0	£19,727
Garage Roof	Renew Clay Tiles Garage Roof	£0	£0	£0	£0	£0	£4,253	£0	£0	£0	£0	£0	£4,253
Garage Roof	Renew Concrete Garage Roof	£5,618	£0	£0	£7,541	£4,040	£12,058	£86,338	£52,953	£4,120	£0	£0	£172,668
Garage Roof	Renew Corrugated Sheet Garage Roof	£58,560	£0	£14,280	£9,000	£12,780	£90,250	£135,746	£23,242	£51,797	£10,723	£0	£406,378
Garage Walls	Renew Block Garage Walls	£0	£0	£0	£0	£0	£0	£0	£0	£3,564	£0	£0	£3,564
Garage Walls	Renew Brick Garage Walls	£13,650	£15,520	£0	£0	£0	£172,352	£364,151	£111,410	£115,781	£0	£5,468	£798,331
Garage Walls	Renew Concrete Garage Walls	£0	£0	£0	£0	£0	£0	£0	£4,200	£0	£0	£0	£4,200
Guttering	Renew Garage Guttering	£6,082	£75	£1,900	£2,238	£450	£8,285	£2,527	£2,345	£2,168	£1,011	£6,957	£34,038
Hardstanding	Renew Hardstanding	£10,306	£0	£0	£0	£0	£18,475	£80,130	£245,490	£75,324	£0	£13,061	£442,786
Person Doors	Renew Timber Ext Store Doors	£0	£0	£0	£0	£0	£0	£500	£0	£0	£0	£0	£500
Roof	Renew Natural Slate Garage Roof	£0	£0	£0	£4,101	£0	£0	£0	£0	£0	£0	£0	£4,101
	Grand Total	£248,955	£16,395	£37,760	£38,540	£43,053	£448,960	£842,829	£475,908	£381,736	£122,088	£107,641	£2,763,866

Appendix B

Cyclical, Responsive and Void Costs

Appendix C

Schedule of Rates and Lifecycles

Element	Component	Repair Desc	Repair Short Desc	Unit	New Cost	Lifecycle
Bathrooms	Additional WC	Renew Additional WC	Ren Additional WC	Quantity	£100	30
Bathrooms	Bathroom 01	Next Bathroom Improvement	Next Bathroom Improvement	Quantity	£1,800	30
Bathrooms	Bathroom 01	Renew Bath Shower WC & WHB 01	Ren Bath Shower WC & WHB 01	Quantity	£1,800	30
Bathrooms	Bathroom 01	Renew Bath WC & WHB Only 01	Ren Bath WC & WHB Only 01	Quantity	£1,500	30
Bathrooms	Bathroom 01	Renew Bath WHB & Separate WC 01	Ren Bath WHB & Sep WC 01	Quantity	£1,500	30
Bathrooms	Bathroom 01	Renew Shower WHB & Separate WC 01	Ren Shower WHB & Sep WC 01	Quantity	£2,000	30
Bathrooms	Bathroom 01	Renew Shower WHB & WC Only 01	Ren Shower WHB & WC Only 01	Quantity	£2,000	30
Bathrooms	Bathroom 01	Renew Wet Room / Adapted Bathroom 01	Ren Wet Room / Adp Bath 01	Quantity	£4,200	30
Bathrooms	Bathroom 02	Next Bathroom Improvement 02	Next Bathroom Improvement 02	Quantity	£1,800	30
Bathrooms	Bathroom 02	Renew Bath Shower WC & WHB 02	Ren Bath Shower WC & WHB 02	Quantity	£2,000	30
Bathrooms	Bathroom 02	Renew Bath WC & WHB Only 02	Ren Bath WC & WHB Only 02	Quantity	£1,500	30
Bathrooms	Bathroom 02	Renew Bath WHB & Separate WC 02	Ren Bath WHB & Sep WC 02	Quantity	£1,500	30
Bathrooms	Bathroom 02	Renew Shower WHB & Separate WC 02	Ren Shower WHB & Sep WC 02	Quantity	£2,000	30
Bathrooms	Bathroom 02	Renew Shower WHB & WC Only 02	Ren Shower WHB & Sep WC 02	Quantity	£2,000	30
Bathrooms	Bathroom 02	Renew Wet Room / Adapted Bathroom 02	Ren Wet Room / Adp Bath 02	Quantity	£4,200	30
Bathrooms	Bathroom Extract Fan	Install Bathroom Extract Fan	Install Bathroom Extract Fan	Quantity	£200	15
Bathrooms	Bathroom Extract Fan	Renew Bathroom Extract Fan	Ren Bathroom Extract Fan	Quantity	£150	15
Bathrooms	Main Bathroom Appropriately Located	Install Bathroom Units	Install Bathroom Units	Quantity	£3,000	15
Bathrooms	Main Bathroom Appropriately Located	Remedy Bathroom Location	Remedy Bathroom Location	Quantity	£3,000	99
Boundaries / External Curtilage	Boundary Walls (Front)	Renew Boundary Wall (Front)	Ren Boundary Wall (Front)	LM	£60	30
Boundaries / External Curtilage	Boundary Walls (Rear)	Renew Boundary Wall (Rear)	Ren Boundary Wall (Rear)	LM	£60	30
Boundaries / External Curtilage	Fencing (Front)	Renew Concrete Post & Timber Panel Fencing (Front)	Ren Con Post & Tim Pan Fencing	LM	£40	30
Boundaries / External Curtilage	Fencing (Rear)	Renew Metal Fencing (Rear)	Ren Metal Fencing (Rear)	LM	£50	30
Boundaries / External Curtilage	Fencing (Front)	Renew Timber Panel Fencing (Front)	Ren Timber Panel Fencing (Front)	LM	£40	30
Boundaries / External Curtilage	Fencing (Rear)	Renew Concrete Post & Timber Panel Fencing (Rear)	Ren Con Post & Tim Pan Fencing	LM	£40	30
Boundaries / External Curtilage	Fencing (Rear)	Renew Metal Fencing (Rear)	Ren Metal Fencing (Rear)	LM	£50	40
Boundaries / External Curtilage	Fencing (Front)	Renew Timber Panel Fencing (Front)	Ren Timber Panel Fencing (Front)	LM	£40	30
Boundaries / External Curtilage	Paths (Front)	Renew Brick Path (Front)	Ren Brick Path (Front)	M2	£40	40
Boundaries / External Curtilage	Paths (Front)	Renew Concrete Path (Front)	Ren Concrete Path (Front)	M2	£40	40
Boundaries / External Curtilage	Paths (Front)	Renew Gravel Path (Front)	Ren Gravel Path (Front)	M2	£30	30
Boundaries / External Curtilage	Paths (Front)	Renew Slab Path (Front)	Ren Slab Path (Front)	M2	£30	40
Boundaries / External Curtilage	Paths (Rear)	Renew Tarmac Path (Rear)	Ren Tarmac Path (Rear)	M2	£30	40
Boundaries / External Curtilage	Paths (Rear)	Renew Brick Path (Rear)	Ren Brick Path (Rear)	M2	£40	40
Boundaries / External Curtilage	Paths (Rear)	Renew Concrete Path (Rear)	Ren Concrete Path (Rear)	M2	£40	40
Boundaries / External Curtilage	Paths (Rear)	Renew Gravel Path (Rear)	Ren Gravel Path (Rear)	M2	£30	30
Boundaries / External Curtilage	Paths (Rear)	Renew Slab Path (Rear)	Ren Slab Path (Rear)	M2	£30	40
Boundaries / External Curtilage	Paths (Rear)	Renew Tarmac Path (Rear)	Ren Tarmac Path (Rear)	M2	£30	40
Communals	Additional Communal Doors	Renew Composite Communal Door	Ren Composite Communal Door	Quantity	£900	20
Communals	Additional Communal Doors	Renew fire rated (60 min) Communal Door	Renew fire rated (60 min) door	Quantity	£900	20
Communals	Additional Communal Doors	Renew Metal Communal Door	Ren Metal Communal Door	Quantity	£900	20
Communals	Additional Communal Doors	Renew PVCu Communal Door	Ren PVCu Communal Door	Quantity	£900	20
Communals	Additional Communal Doors	Renew Timber Communal Door	Ren Timber Communal Door	Quantity	£900	20
Communals	Adequate size and layout of common entrance areas	Remedy Inadequate Common Area	Remedy Inadequate Common Area	Spot Cost	£5,000	20
Communals	Balustrade & Handrails	Renew Balustrade & Handrails	Ren Balustrade & Handrails	LM	£1,500	20
Communals	CCTV	Install CCTV	Install CCTV	Quantity	£2,000	20
Communals	CCTV	Renew CCTV	Ren CCTV	Quantity	£1,000	20
Communals	Communal Area Windows	Renew Communal Area Windows	Ren Communal Area Windows	Quantity	£3,000	30
Communals	Communal Decoration	Renew Communal Decoration	Ren Communal Decoration	Quantity	£5,000	7
Communals	Communal Entrance Door	Renew High Security Communal Entrance Door	Ren H Sec Com Entrance Door	Quantity	£2,500	30
Communals	Communal Entrance Door	Renew Standard Communal Entrance Door	Ren Stan Com Entrance Door	Quantity	£900	30
Communals	Communal External Lighting	Install Communal External Lighting	Install Comm External Lights	Quantity	£1,000	20
Communals	Communal External Lighting	Renew Communal External Lighting	Renew Communal External Lights	Quantity	£750	20
Communals	Communal Internal Flooring	Renew Communal Internal Flooring	Ren Communal Internal Flooring	M2	£75	30
Communals	Communal Internal Lighting	Install Communal Internal Lighting	Install Communal Int Lighting	Quantity	£1,000	20
Communals	Communal Internal Lighting	Renew Communal Internal Lighting	Renew Communal Internal Lights	Quantity	£750	20
Communals	Communal Roofing	Renew Asphalt Communal Roofing	Renew Asphalt Communal Roofing	M2	£40	40
Communals	Communal Roofing	Renew Felt Roof Communal Roofing	Renew Felt Roof Communal Roof	M2	£40	40
Communals	Communal Roofing	Renew Interlocking Clay Tiles Communal Roofing	Ren Interlocking Clay Communal	M2	£40	50
Communals	Communal Roofing	Renew Interlocking Concrete Tiles Communal Roofing	Ren Interlocking Concrete Comm	M2	£40	50
Communals	Communal Roofing	Renew Plain Clay Tiles Communal Roofing	Ren Plain Clay Communal Roofin	M2	£40	50
Communals	Communal Roofing	Renew Plain Concrete Tiles Communal Roofing	Ren Plain Concrete Communal Ro	M2	£40	50
Communals	Communal Roofing	Renew Slate Tiles Communal Roofing	Ren Slate Communal Roofing	M2	£75	50
Communals	Communal Walkway	Renew Brick Communal Walkway	Ren Brick Communal Walkway	LM	£40	40
Communals	Communal Walkway	Renew Concrete Communal Walkway	Ren Concrete Communal Walkway	LM	£40	40
Communals	Communal Walkway	Renew Slab Communal Walkway	Ren Slab Communal Walkway	LM	£30	40
Communals	Communal Walkway	Renew Tarmac Communal Walkway	Ren Tarmac Communal Walkway	LM	£30	40
Communals	Communal Walkway	Renew Timber Communal Walkway	Ren Timber Communal Walkway	Quantity	£2,500	20
Communals	Door Entry System	Renew Door Entry System	Renew Door Entry System	Quantity	£1,800	20
Communals	Emergency Lighting	Install Emergency Lighting	Install Emergency Lighting	Quantity	£2,500	20
Communals	Emergency Lighting	Renew Emergency Lighting	Renew Emergency Lighting	Quantity	£1,800	20
Communals	Inter-Linked Smoke Alarm	Install Inter-Linked Smoke Alarm	Install Linked Smoke Alarm	Quantity	£2,500	10
Communals	Inter-Linked Smoke Alarm	Renew Inter-Linked Smoke Alarm	Renew Linked Smoke Alarm	Quantity	£1,800	10
Communals	Stores / Bin Stores	Renew Stores / Bin Stores	Ren Stores / Bin Stores	Quantity	£1,000	20
Doors	Door (Flat Entrance)	Renew Composite Fire Rated Flat Door	Ren Composite Fire Rated Flat	Quantity	£900	30
Doors	Door (Flat Entrance)	Renew Composite Flat Door	Ren Composite Flat Door	Quantity	£300	30
Doors	Door (Flat Entrance)	Renew Metal Fire Rated Flat Door	Ren Metal Fire Rated Flat Door	Quantity	£350	30
Doors	Door (Flat Entrance)	Renew Metal Flat Door	Ren Metal Flat Door	Quantity	£300	30
Doors	Door (Flat Entrance)	Renew PVCu Fire Rated Flat Door	Ren PVCu Fire Rated Flat Door	Quantity	£350	30
Doors	Door (Flat Entrance)	Renew PVCu Flat Door	Ren PVCu Flat Door	Quantity	£300	30
Doors	Door (Flat Entrance)	Renew Timber Fire Rated Flat Door	Ren Timber Fire Rated Flat Doo	Quantity	£350	30
Doors	Door (Flat Entrance)	Renew Timber Flat Door	Ren Timber Flat Door	Quantity	£300	30
Doors	Door (Front)	Renew Composite Front Door	Ren Composite Front Door	Quantity	£750	30
Doors	Door (Front)	Renew Metal Front Door	Ren Metal Front Door	Quantity	£750	30
Doors	Door (Front)	Renew PVCu Front Door	Ren PVCu Front Door	Quantity	£750	30
Doors	Door (Front)	Renew Timber Front Door	Ren Timber Front Door	Quantity	£750	30
Doors	Door (Patio)	Renew Composite Patio Door	Ren Composite Patio Door	Quantity	£1,000	30
Doors	Door (Patio)	Renew Metal Patio Door	Ren Metal Patio Door	Quantity	£1,000	30
Doors	Door (Patio)	Renew PVCu Patio Door	Ren PVCu Patio Door	Quantity	£1,000	30
Doors	Door (Patio)	Renew Timber Patio Door	Ren Timber Patio Door	Quantity	£1,000	30
Doors	Door (Rear)	Renew Composite Rear Door	Ren Composite Rear Door	Quantity	£750	30
Doors	Door (Rear)	Renew Metal Rear Door	Ren Metal Rear Door	Quantity	£750	30
Doors	Door (Rear)	Renew PVCu Rear Door	Ren PVCu Rear Door	Quantity	£750	30
Doors	Door (Rear)	Renew Timber Rear Door	Ren Timber Rear Door	Quantity	£750	30
Doors	Door (Side)	Renew Composite Side Door	Ren Composite Side Door	Quantity	£750	30
Doors	Door (Side)	Renew Metal Side Door	Ren Metal Side Door	Quantity	£750	30
Doors	Door (Side)	Renew PVCu Side Door	Ren PVCu Side Door	Quantity	£750	30
Doors	Door (Side)	Renew Timber Side Door	Ren Timber Side Door	Quantity	£750	30
Electrics	Consumer Unit	Renew MCB	Ren MCB	Quantity	£300	25
Electrics	Consumer Unit	Renew RCD	Ren RCD	Quantity	£300	25
Electrics	External Lighting	Install External Lighting	Install External Lighting	Quantity	£200	30
Electrics	External Lighting	Renew External Lighting	Renew External Lighting	Quantity	£150	30
Electrics	Positive Pressure Ventilation	Install Positive Pressure Ventilation	Install Positive Pressure Vent	Quantity	£400	15
Electrics	Positive Pressure Ventilation	Renew Positive Pressure Ventilation	Renew Renew Posi Pressure Vent	Quantity	£350	15
Electrics	Wiring	Full Rewire	Full Rewire	Quantity	£2,600	30
Electrics	Wiring	Next Rewire Improvement	Next Rewire Improvement	Quantity	£2,600	30
Electrics	Wiring	Partial Rewire	Partial Rewire	Quantity	£1,300	25
External Stores	Ext Store Doors	Renew Composite Ext Store Doors	Ren Composite Ext Store Doors	Quantity	£500	25
External Stores	Ext Store Doors	Renew Metal Ext Store Doors	Ren Metal Ext Store Doors	Quantity	£500	25
External Stores	Ext Store Doors	Renew PVC Ext Store Doors	Ren PVC Ext Store Doors	Quantity	£500	25
External Stores	Ext Store Doors	Renew Timber Ext Store Doors	Ren Timber Ext Store Doors	Quantity	£500	25
External Stores	Ext Store Roof	Renew Asphalt Ext Store Roof	Ren Asphalt Ext Store Roof	M2	£40	40
External Stores	Ext Store Roof	Renew Clay Tiles Ext Store Roof	Ren Concrete Tiles Ext Store R	M2	£40	40
External Stores	Ext Store Roof	Renew Concrete Ext Store Roof	Ren Concrete Ext Store Roof	M2	£40	40
External Stores	Ext Store Roof	Renew Felt Ext Store Roof	Ren Felt Ext Store Roof	M2	£40	40
External Stores	Ext Store Walls	Renew Slate Ext Store Walls	Ren Slate Ext Store Roof	M2	£75	40
External Stores	Ext Store Walls	Renew Block Ext Store Walls	Ren Block Ext Store Walls	M2	£40	50
External Stores	Ext Store Walls	Renew Brick Ext Store Walls	Ren Brick Ext Store Walls	M2	£50	50
External Stores	Ext Store Walls	Renew Concrete Ext Store Walls	Ren Concrete Ext Store Walls	M2	£60	50
External Stores	Ext Store Walls	Renew Rendered Ext Store Walls	Ren Rendered Ext Store Walls	M2	£60	50
External Stores	Ext Store Walls	Renew Timber Ext Store Walls	Ren Timber Ext Store Walls	M2	£30	30
Garage	Fascias Soffits & Bargeboards	Renew PVCu Fascias Soffits & Bargeboards	Ren PVCu Fascias Soffits & Bar	LM	£100	20
Garage	Fascias Soffits & Bargeboards	Renew Timber Fascias Soffits & Bargeboards	Ren Timber Fascias Soffits & B	LM	£100	20
Garage	Garage Doors	Renew Metal Garage Door and Frame	Ren Metal Garage D&F	Quantity	£600	30
Garage	Garage Doors	Renew Timber Garage Door and Frame	Ren Timber Garage D&F	Quantity	£800	20
Garage	Garage Downpipes	Renew Garage Downpipes	Renew Garage Downpipes	LM	£15	30
Garage	Garage Gutters	Renew Garage Gutters	Renew Guttering	LM	£15	30
Garage	Garage Roof	Renew Asbestos Garage Roof	Ren Asbestos Garage Roof	M2	£60	40
Garage	Garage Roof	Renew Asphalt Garage Roof	Ren Asphalt Garage Roof	M2	£40	40
Garage	Garage Roof	Renew Clay Tiles Garage Roof	Ren Clay Tiles Garage Roof	M2	£40	40
Garage	Garage Roof	Renew Concrete Garage Roof	Ren Concrete Garage Roof	M2	£40	40
Garage	Garage Roof	Renew Corrugated Sheet Garage Roof	Ren Corrugated Sheet Garage Ro	M2	£60	40
Garage	Garage Roof	Renew Felt Garage Roof	Ren Felt Garage Roof	M2	£40	40
Garage	Garage Roof	Renew Natural Slate Garage Roof	Renew Natural Slate Garage Roo	M2	£50	40
Garage	Garage Walls	Renew Block Garage Walls	Ren Block Garage Walls	M2	£40	50
Garage	Garage Walls	Renew Brick Garage Walls	Ren Brick Garage Walls	M2	£50	50
Garage	Garage Walls	Renew Concrete Garage Walls	Ren Concrete Garage Walls	M2	£60	50
Garage	Garage Walls	Renew Metal Garage Walls	Ren Metal Garage Walls	M2	£60	50
Garage	Garage Walls	Renew Timber Garage Walls	Ren Timber Garage Walls	M2	£60	50
Heating & Hot Water	Heat Emitters	Renew Hardstanding	Renew Hardstanding	M2	£30	50
Heating & Hot Water	Heat Emitters	Install Elec Storage Heaters	Install Elec Storage Heaters	Quantity	£250	15
Heating & Hot Water	Heat Emitters	Install Radiators	Install Radiators	Quantity	£175	30
Heating & Hot Water	Heat Emitters	Renew Elec Storage Heaters	Renew Elec Storage Heaters	Quantity	£250	15
Heating & Hot Water	Heat Emitters	Renew Radiators	Renew Radiators	Quantity	£150	30
Heating & Hot Water	Heat Source	Next Heating Improvement	Next Heating Improvement	Quantity	£750	15
Heating & Hot Water	Heat Source	Renew Boiler - Combi (Gas)	Ren Boiler - Combi (Gas)	Quantity	£750	15
Heating & Hot Water	Heat Source	Renew Boiler - Non-Combi (Gas)	Ren Boiler - Non-Combi (Gas)	Quantity	£750	15
Heating & Hot Water	Heat Source	Renew Electric Storage Heaters	Renew Electric Storage Heaters	Quantity	£250	15
Heating & Hot Water	Hot Water Heating	Renew Electric Immersion	Ren Immersion	Quantity	£150	15
Heating & Hot Water	Programmer	Install Programmer	Install Programmer	Quantity	£75	15
Heating & Hot Water	Space Heaters	Remove Space Heater	Remove Space Heater	Quantity	£50	15
Heating & Hot Water	Space Heaters	Renew Elec Fire	Renew Elec Fire	Quantity	£150	15

Heating & Hot Water	Space Heaters	Renew Electric Wall Heater	Renew Elec Wall Heater	Quantity	£150	15
Heating & Hot Water	Space Heaters	Renew Gas Fire	Renew Gas Fire	Quantity	£300	15
Heating & Hot Water	Space Heaters	Renew Gas Wall Heater	Renew Gas Wall Heater	Quantity	£250	15
Heating & Hot Water	Thermostat	Install Thermostat	Install Thermostat	Quantity	£75	15
Heating & Hot Water	TRVs	Install TRVs	Install TRVs	Quantity	£50	15
HHSRS	HHSRS: Asbestos (and MMF)	Remedy Asbestos Hazard	Remedy Asbestos Hazard	Spot Cost	£1,000	1
HHSRS	HHSRS: Biocides	Remedy Biocides Hazard	Remedy Biocides Hazard	Spot Cost	£1,000	1
HHSRS	HHSRS: Collision and Entrapment	Remedy Collision Hazard	Remedy Collision Hazard	Spot Cost	£1,000	1
HHSRS	HHSRS: Crowding and Space	Remedy Crowding Hazard	Remedy Crowding Hazard	Spot Cost	£1,000	1
HHSRS	HHSRS: Damp and Mould Growth	Remedy Damp Hazard	Remedy Damp Hazard	Spot Cost	£1,000	1
HHSRS	HHSRS: Domestic Hygiene Pests and Refuse	Remedy Domestic Hygiene Hazard	Remedy Domestic Hygiene Hazard	Spot Cost	£1,000	1
HHSRS	HHSRS: Electrical Hazards	Remedy Electrical Hazard	Remedy Electrical Hazard	Spot Cost	£1,000	1
HHSRS	HHSRS: Entry by Intruders	Remedy Intruder Hazard	Remedy Intruder Hazard	Spot Cost	£1,000	1
HHSRS	HHSRS: Ergonomics	Remedy Ergonomic Hazard	Remedy Ergonomic Hazard	Spot Cost	£1,000	1
HHSRS	HHSRS: Excess Cold	Remedy Excess Cold Hazard	Remedy Excess Cold Hazard	Spot Cost	£1,000	1
HHSRS	HHSRS: Excess Heat	Remedy Excess Heat Hazard	Remedy Excess Heat Hazard	Spot Cost	£1,000	1
HHSRS	HHSRS: Explosions	Remedy Explosion Hazard	Remedy Explosion Hazard	Spot Cost	£1,000	1
HHSRS	HHSRS: Falls Between Levels	Remedy Falls Between Levels Hazard	Remedy Falls Between Levels Ha	Spot Cost	£1,000	1
HHSRS	HHSRS: Falls on Stairs and Steps	Remedy Falls On Stairs Hazard	Remedy Falls On Stairs Hazard	Spot Cost	£1,000	1
HHSRS	HHSRS: Falls on the Level	Remedy Falls On Level Hazard	Remedy Falls On Level Hazard	Spot Cost	£1,000	1
HHSRS	HHSRS: Falls Related to Baths	Remedy Related To Baths Hazard	Remedy Related To Baths Hazard	Spot Cost	£1,000	1
HHSRS	HHSRS: Fire	Remedy Fire Hazard	Remedy Fire Hazard	Spot Cost	£1,000	1
HHSRS	HHSRS: Food Safety	Remedy Food Safety Hazard	Remedy Food Safety Hazard	Spot Cost	£1,000	1
HHSRS	HHSRS: Fuel Combustion Products (CO)	Remedy CO Hazard	Remedy CO Hazard	Spot Cost	£1,000	1
HHSRS	HHSRS: Fuel Combustion Products (NO2)	Remedy NO2 Hazard	Remedy NO2 Hazard	Spot Cost	£1,000	1
HHSRS	HHSRS: Fuel Combustion Products (SO2)	Remedy SO2 Hazard	Remedy SO2 Hazard	Spot Cost	£1,000	1
HHSRS	HHSRS: Hot Surfaces and Materials	Remedy Hot Surfaces Hazard	Remedy Hot Surfaces Hazard	Spot Cost	£1,000	1
HHSRS	HHSRS: Lead	Remedy Lead Hazard	Remedy Lead Hazard	Spot Cost	£2,000	1
HHSRS	HHSRS: Lighting	Remedy Lighting Hazard	Remedy Lighting Hazard	Spot Cost	£1,000	1
HHSRS	HHSRS: Noise	Remedy Noise Hazard	Remedy Noise Hazard	Spot Cost	£2,000	1
HHSRS	HHSRS: Personal Hygiene Sanitation and Drainage	Remedy Personal Hygiene Hazard	Remedy Personal Hygiene Hazard	Spot Cost	£1,000	1
HHSRS	HHSRS: Radiation	Remedy Radiation Hazard	Remedy Radiation Hazard	Spot Cost	£10,000	1
HHSRS	HHSRS: Structural Collapse and Falling Elements	Remedy Structural Collapse Hazard	Remedy Structural Collapse Haz	Spot Cost	£10,000	1
HHSRS	HHSRS: Uncombusted Fuel Gas	Remedy Uncombusted Fuel Gas Hazard	Remedy Uncombusted Fuel Gas Ha	Spot Cost	£1,000	1
HHSRS	HHSRS: Volatile Organic Compounds	Remedy Volatile Organic Compound Hazard	Remedy Volatile Organic Compou	Spot Cost	£1,000	1
HHSRS	HHSRS: Water Supply	Remedy Water Supply Hazard	Remedy Water Supply Hazard	Spot Cost	£1,000	1
Kitchens	Kitchen	Next Kitchen Improvement	Next Kitchen Improvement	Quantity	£2,700	20
Kitchens	Kitchen	Renew Large Kitchen	Renew Large Kitchen	Quantity	£3,100	20
Kitchens	Kitchen	Renew Medium Kitchen	Renew Medium Kitchen	Quantity	£2,700	20
Kitchens	Kitchen	Renew Small Kitchen	Renew Small Kitchen	Quantity	£2,500	20
Kitchens	Kitchen Extract Fan	Install Kitchen Extract Fan	Install Kitchen Extract Fan	Quantity	£200	15
Kitchens	Kitchen Extract Fan	Renew Kitchen Extract Fan	Renew Kitchen Extract Fan	Quantity	£150	15
Kitchens	Kitchen Space & Layout	Remedy Kitchen Space and Layout	Remedy Kitchen Space and Layou	Quantity	£1,500	99
Lintels & Cills	Concrete Cills	Replace Concrete Cills	Replace Cills	Quantity	£750	40
Lintels & Cills	Lintels	Replace Lintel	Replace Lintel	Quantity	£900	40
Plumbing	Plumbing	Renew Plumbing	Ren Plumbing	Spot Cost	£1,500	40
Plumbing	Soil & Vent Pipe	Renew Cast Iron Soil & Vent	Ren Cast Iron S&V	LM	£150	50
Plumbing	Soil & Vent Pipe	Renew Concealed Soil & Vent	Ren Concealed S&V	LM	£120	50
Plumbing	Soil & Vent Pipe	Renew PVCu Soil & Vent	Ren PVCu S&V	LM	£100	30
Roofs	Bay Roof Covering	Renew Asphalt Bay Roof	Ren Asphalt Bay Roof	M2	£40	25
Roofs	Bay Roof Covering	Renew Felt Bay Roof	Ren Felt Bay Roof	M2	£40	20
Roofs	Bay Roof Covering	Renew Interlocking Clay Tiles Bay Roof	Ren Interlocking Clay Tiles Ba	M2	£40	40
Roofs	Bay Roof Covering	Renew Interlocking Concrete Tiles Bay Roof	Ren Interlocking Concrete Tile	M2	£40	40
Roofs	Bay Roof Covering	Renew Other Bay Roof Cover	Ren Other Bay Roof Cover	M2	£75	40
Roofs	Bay Roof Covering	Renew Plain Clay Tiles Bay Roof	Ren Plain Clay Tiles Bay Roof	M2	£40	40
Roofs	Bay Roof Covering	Renew Plain Concrete Tiles Bay Roof	Ren Plain Concrete Tiles Bay R	M2	£40	40
Roofs	Bay Roof Covering	Renew Slate Tiles Bay Roof	Ren Slate Tiles Bay Roof	M2	£75	40
Roofs	Bay Roof Structure	Renew Bay Roof	Renew Bay Roof	Spot Cost	£1,500	40
Roofs	Chimneys	Renew/Repair Chimney	Renew/Repair Chimney	Quantity	£1,200	40
Roofs	Downpipes	Renew Downpipes	Renew Downpipes	LM	£15	30
Roofs	Fascias & Bargeboards	Renew PVCu Fascias & Bargeboards	Ren PVCu Fascias & Bar	LM	£100	30
Roofs	Fascias & Bargeboards	Renew Timber Fascias & Bargeboards	Ren Timber Fascias & B	LM	£100	30
Roofs	Flat Roof Covering	Renew Asphalt Flat Roof	Ren Asphalt Flat Roof	M2	£40	25
Roofs	Flat Roof Covering	Renew Felt Flat Roof	Ren Felt Flat Roof	M2	£40	20
Roofs	Flat Roof Covering	Renew Metal Sheet Flat Roof	Ren Metal Sheet Flat Roof	M2	£250	50
Roofs	Flat Roof Covering	Renew Other Flat Roof Cover	Renew Other Flat Roof Cover	M2	£250	40
Roofs	Flat Roof Structure	Renew Flat Roof	Renew Flat Roof	Quantity	£1,500	40
Roofs	Gutters	Renew Guttering	Renew Guttering	LM	£25	30
Roofs	Loft Insulation	Upgrade Loft Insulation	Upgrade Loft Insulation	Quantity	£500	40
Roofs	Pitched Roof Covering 01	Renew Interlocking Clay Tiles Pitched Roof Covering 01	Ren Interlocking Clay Tiles 01	M2	£40	50
Roofs	Pitched Roof Covering 01	Renew Interlocking Concrete Tiles Pitched Roof Covering 01	Ren Interlocking Concrete Tile	M2	£40	50
Roofs	Pitched Roof Covering 01	Renew Other Pitched Roof Covering 01	Ren Other Pitch Roof Cover 01	M2	£75	50
Roofs	Pitched Roof Covering 01	Renew Plain Clay Tiles Pitched Roof Covering 01	Ren Plain Clay Tiles 01	M2	£40	50
Roofs	Pitched Roof Covering 01	Renew Plain Concrete Tiles Pitched Roof Covering 01	Ren Plain Concrete Tiles 01	M2	£40	50
Roofs	Pitched Roof Covering 01	Renew Slate Tiles Pitched Roof Covering 01	Ren Slate Tiles 01	M2	£75	50
Roofs	Pitched Roof Covering 02	Renew Interlocking Clay Tiles Pitched Roof Covering 02	Ren Interlocking Clay Tiles 02	M2	£40	50
Roofs	Pitched Roof Covering 02	Renew Interlocking Concrete Tiles Pitched Roof Covering 02	Ren Interlocking Concrete Tile	M2	£40	50
Roofs	Pitched Roof Covering 02	Renew Other Pitched Roof Covering 02	Ren Other Pitch Roof Cover 02	M2	£75	50
Roofs	Pitched Roof Covering 02	Renew Plain Clay Tiles Pitched Roof Covering 02	Ren Plain Clay Tiles 02	M2	£40	50
Roofs	Pitched Roof Covering 02	Renew Plain Concrete Tiles Pitched Roof Covering 02	Ren Plain Concrete Tiles 02	M2	£40	50
Roofs	Pitched Roof Covering 02	Renew Slate Tiles Pitched Roof Covering 02	Ren Slate Tiles 02	M2	£75	50
Roofs	Pitched Roof Structure 01	Renew Pitched Roof 01	Renew Pitched Roof 01	Spot Cost	£5,000	50
Roofs	Pitched Roof Structure 02	Renew Pitched Roof 02	Renew Pitched Roof 02	Spot Cost	£5,000	50
Roofs	Porch Roof Covering	Renew Asphalt Porch Roof	Ren Asphalt Porch Roof	M2	£40	30
Roofs	Porch Roof Covering	Renew Felt Porch Roof	Ren Felt Porch Roof	M2	£40	30
Roofs	Porch Roof Covering	Renew Interlocking Clay Tiles Porch Roof	Ren Interlocking Clay Tiles Po	M2	£40	30
Roofs	Porch Roof Covering	Renew Interlocking Concrete Tiles Porch Roof	Ren Interlocking Concrete Tile	M2	£40	30
Roofs	Porch Roof Covering	Renew Other Porch Roof Covering	Ren Other Porch Roof Cover	M2	£75	40
Roofs	Porch Roof Covering	Renew Plain Clay Tiles Porch Roof	Ren Plain Clay Tiles Porch Roof	M2	£40	30
Roofs	Porch Roof Covering	Renew Plain Concrete Tiles Porch Roof	Ren Plain Concrete Tiles Porch	M2	£40	30
Roofs	Porch Roof Covering	Renew Slate Tiles Porch Roof	Ren Slate Tiles Porch Roof	M2	£75	40
Roofs	Porch Roof Structure	Renew Porch Roof	Renew Porch Roof	Spot Cost	£750	40
Roofs	Soffits	Renew PVCu Soffits	Ren PVCu Soffits	LM	£50	30
Roofs	Soffits	Renew Timber Soffits	Ren Timber Soffits	LM	£50	20
Safety & Security	CO Detectors	Install Hard Wired CO Detectors	Install Hard Wired CO Detector	Quantity	£175	10
Safety & Security	CO Detectors	Renew Battery CO Detectors	Ren Battery CO Detector	Quantity	£50	10
Safety & Security	CO Detectors	Renew Hard Wired CO Detectors	Ren Hard Wired CO Detector	Quantity	£75	10
Safety & Security	Smoke Alarms	Install Hard-Wired Smoke Alarms	Install Hard-Wired Smoke Alarm	Quantity	£175	10
Safety & Security	Smoke Alarms	Renew Battery Smoke Alarms	Ren Battery Smoke Alarm	Quantity	£50	10
Safety & Security	Smoke Alarms	Renew Hard-Wired Smoke Alarms	Ren Hard-Wired Smoke Alarm	Quantity	£75	10
Walls	External Masonry Paint	Renew Masonry Paint	Renew Masonry Paint	M2	£15	20
Walls	Wall Construction	Renew Wall Structure	Renew Wall Structure	M2	£200	50
Walls	Wall Finish 01	Renew Brickwork Wall Finish 01	Ren Brickwork Wall Finish 01	M2	£35	50
Walls	Wall Finish 01	Renew Cladding Wall Finish 01	Ren Cladding Wall Finish 01	M2	£40	50
Walls	Wall Finish 01	Renew Other Wall Finish 01	Renew Other Wall Finish 01	M2	£40	50
Walls	Wall Finish 01	Renew Render Wall Finish 01	Ren Render Wall Finish 01	M2	£40	50
Walls	Wall Finish 02	Renew Brickwork Wall Finish 02	Renew Brickwork Wall Finish 02	M2	£35	50
Walls	Wall Finish 02	Renew Cladding Wall Finish 02	Ren Cladding Wall Finish 02	M2	£40	50
Walls	Wall Finish 02	Renew Other Wall Finish 02	Renew Other Wall Finish 02	M2	£40	50
Walls	Wall Finish 02	Renew Render Wall Finish 02	Ren Render Wall Finish 02	M2	£40	50
Walls	Wall Insulation	Install Cavity Wall Insulation	Install Cavity Wall Ins	Quantity	£750	50
Walls	Wall Insulation	Install External Wall Insulation	Install External Wall Insulati	Quantity	£7,500	50
Walls	Wall Insulation	Install Internal Wall Insulation	Install Internal Wall Insulati	M2	£50	50
Windows	External Noise Insulation	Remedy inadequate External Noise Insulation	Remedy noise insulation	Quantity	£1,200	50
Windows	Windows 01	Renew PVCu Double Glazed Windows 01	Ren PVCu Double Glazed Windows	Quantity	£350	30
Windows	Windows 01	Renew Timber Double Glazed Windows 01	Ren Timber Double Glazed Windo	Quantity	£350	30
Windows	Windows 01	Renew Timber Single Glazed Windows 01	Ren Timber Single Glazed Windo	Quantity	£350	30
Windows	Windows 02	Renew PVCu Double Glazed Windows 02	Ren PVCu Double Glazed Windows	Quantity	£350	30
Windows	Windows 02	Renew Secondary Internal Glazing	Ren Sec Internal Glazing	Quantity	£350	30
Windows	Windows 02	Renew Timber Double Glazed Windows 02	Ren Timber Double Glazed Windo	Quantity	£350	30
Windows	Windows 02	Renew Timber Single Glazed Windows 02	Ren Timber Single Glazed Windo	Quantity	£350	30

Appendix D

Survey Design

Component Desc	Repair Desc	Attribute Desc	Install Date Required	Area
Adaptations				Adaptations
Adaptations		Communal Stair Lift	No	Adaptations
Adaptations		Disabled Parking	No	Adaptations
Adaptations		Door Security System	No	Adaptations
Adaptations		Grabrails	No	Adaptations
Adaptations		Hoist	No	Adaptations
Adaptations		Hoist Tracking Lift	No	Adaptations
Adaptations		Level Access Shower	No	Adaptations
Adaptations		Platform Lift	No	Adaptations
Adaptations		Ramps	No	Adaptations
Adaptations		Stair Lift	No	Adaptations
Adaptations		Through Floor Lift	No	Adaptations
Adaptations		Wheelchair Access	No	Adaptations
Adaptations		Widened Doors	No	Adaptations
Adaptations		Not Present	No	Adaptations
Additional Communal Doors	Renew Composite Communal Door			Com Doors
Additional Communal Doors	Renew Metal Communal Door			Com Doors
Additional Communal Doors	Renew PVCu Communal Door			Com Doors
Additional Communal Doors	Renew Timber Communal Door			Com Doors
Additional Communal Doors	Renew fire rated (60 min) Communal Door			Com Doors
Additional Communal Doors		Composite Communal Door	Yes	Com Doors
Additional Communal Doors		Metal Communal Door	Yes	Com Doors
Additional Communal Doors		PVCu Communal Door	Yes	Com Doors
Additional Communal Doors		Timber Communal Door	Yes	Com Doors
Additional Communal Doors		Fire rated (60 min) Communal Door	Yes	Com Doors
Additional Communal Doors		Not Present	No	Com Doors
Adequate size and layout of common entrance areas	Remedy Inadequate Common Area			Common Area
Adequate size and layout of common entrance areas		Adequate	No	Common Area
Adequate size and layout of common entrance areas		Inadequate (Improvement Not Possible)	No	Common Area
Adequate size and layout of common entrance areas		Inadequate (Improvement Possible)	No	Common Area
Adequate size and layout of common entrance areas		Common Area Not Present	No	Common Area
Balustrade & Handrails	Renew Balustrade & Handrails			Balustrade & Handrails
Balustrade & Handrails		Balustrade & Handrails Not Present	No	Balustrade & Handrails
Balustrade & Handrails		Balustrade & Handrails Present	Yes	Balustrade & Handrails
Bay Roof Structure	Renew Bay Roof			Roof Structure
Bay Roof Structure		Bay Roof Not Present	No	Roof Structure
Bay Roof Structure		Flat Bay Roof	No	Roof Structure
Bay Roof Structure		Pitched Bay Roof	No	Roof Structure
Boundary Walls (Front)	Renew Boundary Wall (Front)			Front Ext Curtilage
Boundary Walls (Front)		Block Wall (Front)	Yes	Front Ext Curtilage
Boundary Walls (Front)		Brick Wall (Front)	Yes	Front Ext Curtilage
Boundary Walls (Front)		No Boundary Wall (Front)	No	Front Ext Curtilage
Boundary Walls (Rear)	Renew Boundary Wall (Rear)			Rear Ext Curtilage
Boundary Walls (Rear)		Block Wall (Rear)	Yes	Rear Ext Curtilage
Boundary Walls (Rear)		Brick Wall (Rear)	Yes	Rear Ext Curtilage
Boundary Walls (Rear)		No Boundary Wall (Rear)	No	Rear Ext Curtilage
CCTV	Renew CCTV			Com Ext Electrics
CCTV	Install CCTV			Com Ext Electrics
CCTV		CCTV Not Present	No	Com Ext Electrics
CCTV		CCTV Present	Yes	Com Ext Electrics
Chimneys	Renew/Repair Chimney			Chimney
Chimneys		Chimneys Present	Yes	Chimney
Chimneys		No Chimneys Present	No	Chimney
Communal Area Windows	Renew Communal Area Windows			Com Windows
Communal Area Windows		Communal Area Window Present	Yes	Com Windows
Communal Area Windows		Not Present	No	Com Windows
Communal Decoration	Renew Communal Decoration			Com Decoration
Communal Decoration		Communal Decoration Not Present	No	Com Decoration
Communal Decoration		Communal Decoration Present	Yes	Com Decoration
Communal Entrance Door	Renew High Security Communal Entrance Door			Com Doors
Communal Entrance Door	Renew Standard Communal Entrance Door			Com Doors
Communal Entrance Door		High Security Communal Entrance Door	Yes	Com Doors
Communal Entrance Door		Standard Communal Entrance Door	Yes	Com Doors
Communal Entrance Door		Not Present	No	Com Doors
Communal External Lighting	Install Communal External Lighting			Com Ext Electrics
Communal External Lighting	Renew Communal External Lighting			Com Ext Electrics
Communal External Lighting		Communal External Lighting Present	Yes	Com Ext Electrics
Communal External Lighting		Communal External Lighting Not Present	No	Com Ext Electrics
Communal Internal Flooring	Renew Communal Internal Flooring			Com Int Floor
Communal Internal Flooring		Ceramic Tile Communal Internal Flooring	Yes	Com Int Floor
Communal Internal Flooring		Concrete Communal Internal Flooring	Yes	Com Int Floor
Communal Internal Flooring		Not Present	No	Com Int Floor
Communal Internal Lighting	Install Communal Internal Lighting			Com Int Electrics
Communal Internal Lighting	Renew Communal Internal Lighting			Com Int Electrics
Communal Internal Lighting		Present	Yes	Com Int Electrics
Communal Internal Lighting		Not Present	No	Com Int Electrics
Communal Roofing	Renew Asphalt Communal Roofing			Roof Cover
Communal Roofing	Renew Felt Roof Communal Roofing			Roof Cover
Communal Roofing	Renew Interlocking Clay Tiles Communal Roofing			Roof Cover
Communal Roofing	Renew Interlocking Concrete Tiles Communal Roofing			Roof Cover
Communal Roofing	Renew Plain Clay Tiles Communal Roofing			Roof Cover
Communal Roofing	Renew Plain Concrete Tiles Communal Roofing			Roof Cover
Communal Roofing	Renew Slate Tiles Communal Roofing			Roof Cover
Communal Roofing		Asphalt Communal Roofing	Yes	Roof Cover
Communal Roofing		Felt Communal Roofing	Yes	Roof Cover
Communal Roofing		Interlocking Clay Tiles Communal Roofing	Yes	Roof Cover
Communal Roofing		Interlocking Concrete Tiles Communal Roofing	Yes	Roof Cover
Communal Roofing		Plain Clay Tiles Communal Roofing	Yes	Roof Cover
Communal Roofing		Plain Concrete Communal Roofing	Yes	Roof Cover
Communal Roofing		Slate Tiles Communal Roofing	Yes	Roof Cover
Communal Roofing		Not Present	No	Roof Cover
Communal Walkway	Renew Brick Communal Walkway			Com Walkway
Communal Walkway	Renew Concrete Communal Walkway			Com Walkway
Communal Walkway	Renew Slab Communal Walkway			Com Walkway
Communal Walkway	Renew Tarmac Communal Walkway			Com Walkway
Communal Walkway		Brick Paviour Communal Walkway	Yes	Com Walkway
Communal Walkway		Communal Walkway Not Present	Yes	Com Walkway
Communal Walkway		Concrete Communal Walkway	Yes	Com Walkway
Communal Walkway		Paving Slab Communal Walkway	Yes	Com Walkway
Communal Walkway		Tarmac Communal Walkway	Yes	Com Walkway

Component Desc	Repair Desc	Attribute Desc	Install Date Required	Area
Communal Walkway		Not Present	No	Com Walkway
Concrete Cills	Replace Concrete Cills			Wall Construction
Concrete Cills		Concrete Cills Present	Yes	Wall Construction
Concrete Cills		Not Present	No	Wall Construction
Door Entry System	Install Door Entry System			Door Entry System
Door Entry System	Renew Door Entry System			Door Entry System
Door Entry System		Door Entry System Not Present	No	Door Entry System
Door Entry System		Door Entry System Present	Yes	Door Entry System
Downpipes	Renew Downpipes			RWG
Downpipes		Aluminium Downpipes	Yes	RWG
Downpipes		Asbestos Downpipes	Yes	RWG
Downpipes		Cast Iron Downpipes	Yes	RWG
Downpipes		Downpipes Not Present	No	RWG
Downpipes		PVCu Downpipes	Yes	RWG
Emergency Lighting	Install Emergency Lighting			Com Int Electrics
Emergency Lighting	Renew Emergency Lighting			Com Int Electrics
Emergency Lighting		Emergency Lighting Not Present	No	Com Int Electrics
Emergency Lighting		Emergency Lighting Present	Yes	Com Int Electrics
Ext Store Doors	Renew Composite Ext Store Doors			External Store
Ext Store Doors	Renew Metal Ext Store Doors			External Store
Ext Store Doors	Renew PVC Ext Store Doors			External Store
Ext Store Doors	Renew Timber Ext Store Doors			External Store
Ext Store Doors		Composite Ext Store Doors	Yes	External Store
Ext Store Doors		External Store Doors Not Present	Yes	External Store
Ext Store Doors		Metal Ext Store Doors	Yes	External Store
Ext Store Doors		PVC Ext Store Doors	Yes	External Store
Ext Store Doors		Timber Ext Store Doors	Yes	External Store
Ext Store Doors		Not Present	No	External Store
Ext Store Present				External Store
Ext Store Present		Ext Store Present	Yes	External Store
Ext Store Present		Ext Store Not Present	No	External Store
Ext Store Roof	Renew Asphalt Ext Store Roof			External Store
Ext Store Roof	Renew Clay Tiles Ext Store Roof			External Store
Ext Store Roof	Renew Concrete Ext Store Roof			External Store
Ext Store Roof	Renew Felt Ext Store Roof			External Store
Ext Store Roof	Renew Slate Ext Store Roof			External Store
Ext Store Roof		Asbestos Ext Store Roof	Yes	External Store
Ext Store Roof		Asphalt Ext Store Roof	Yes	External Store
Ext Store Roof		Clay Tiles Ext Store Roof	Yes	External Store
Ext Store Roof		Concrete Ext Store Roof	Yes	External Store
Ext Store Roof		External Store Roof Not Present	Yes	External Store
Ext Store Roof		Felt Ext Store Roof	Yes	External Store
Ext Store Roof		Slate Ext Store Roof	Yes	External Store
Ext Store Roof		Not Present	No	External Store
Ext Store Walls	Renew Block Ext Store Walls			External Store
Ext Store Walls	Renew Brick Ext Store Walls			External Store
Ext Store Walls	Renew Concrete Ext Store Walls			External Store
Ext Store Walls	Renew Rendered Ext Store Walls			External Store
Ext Store Walls	Renew Timber Ext Store Walls			External Store
Ext Store Walls		Block Ext Store Walls	Yes	External Store
Ext Store Walls		Brick Ext Store Walls	Yes	External Store
Ext Store Walls		Concrete Ext Store Walls	Yes	External Store
Ext Store Walls		External Store Walls Not Present	Yes	External Store
Ext Store Walls		Rendered Ext Store Walls	Yes	External Store
Ext Store Walls		Timber Ext Store Walls	Yes	External Store
Ext Store Walls		Not Present	No	External Store
External Masonry Paint	Renew Masonry Paint			Wall Finish
External Masonry Paint		Masonry Paint Present	Yes	Wall Finish
External Masonry Paint		Masonry Paint Not Present	No	Wall Finish
Fascias & Bargeboards	Renew PVCu Fascias & Bargeboards			FSB
Fascias & Bargeboards	Renew Timber Fascias & Bargeboards			FSB
Fascias & Bargeboards		Fascias & Bargeboards Not Present	No	FSB
Fascias & Bargeboards		PVCu Fascias & Bargeboards	Yes	FSB
Fascias & Bargeboards		Timber Fascias & Bargeboards	Yes	FSB
Fencing (Front)	Renew Concrete Post & Timber Panel Fencing (Front)			Front Ext Curtilage
Fencing (Front)	Renew Metal Fencing (Front)			Front Ext Curtilage
Fencing (Front)	Renew Timber Panel Fencing (Front)			Front Ext Curtilage
Fencing (Front)		Concrete Post & Timber Panel Fencing (Front)	Yes	Front Ext Curtilage
Fencing (Front)		Hedge/Vegetation (Front)	Yes	Front Ext Curtilage
Fencing (Front)		Metal Fencing (Front)	Yes	Front Ext Curtilage
Fencing (Front)		No Fencing (Front)	No	Front Ext Curtilage
Fencing (Front)		Timber Panel Fencing (Front)	Yes	Front Ext Curtilage
Fencing (Rear)	Renew Concrete Post & Timber Panel Fencing (Rear)			Rear Ext Curtilage
Fencing (Rear)	Renew Metal Fencing (Rear)			Rear Ext Curtilage
Fencing (Rear)	Renew Timber Panel Fencing (Rear)			Rear Ext Curtilage
Fencing (Rear)		Concrete Post & Timber Panel Fencing (Rear)	Yes	Rear Ext Curtilage
Fencing (Rear)		Hedge/Vegetation (Rear)	Yes	Rear Ext Curtilage
Fencing (Rear)		Metal Fencing (Rear)	Yes	Rear Ext Curtilage
Fencing (Rear)		No Fencing (Rear)	No	Rear Ext Curtilage
Fencing (Rear)		Timber Panel Fencing (Rear)	Yes	Rear Ext Curtilage
Flat Roof Structure	Renew Flat Roof			Roof Structure
Flat Roof Structure		Flat Roof Not Present	No	Roof Structure
Flat Roof Structure		Flat Roof Present	No	Roof Structure
Garage Doors	Renew Metal Garage Door and Frame			Garage
Garage Doors	Renew Timber Garage Door and Frame			Garage
Garage Doors		Garage Door Not Present	No	Garage
Garage Doors		Metal Garage Door and Frame	Yes	Garage
Garage Doors		Timber Garage Door and Frame	Yes	Garage
Garage Downpipes	Renew Garage Downpipes			Garage
Garage Downpipes		Asbestos Garage Downpipes	Yes	Garage
Garage Downpipes		Cast Iron Garage Downpipes	Yes	Garage
Garage Downpipes		Garage Downpipes Not Present	No	Garage
Garage Downpipes		PVCu Garage Downpipes	Yes	Garage
Garage Gutters	Renew Garage Guttering			Garage
Garage Gutters		Gutters Not Present	No	Garage
Garage Gutters		Gutters Present	Yes	Garage
Garage Present				Garage
Garage Present		Garage Present	Yes	Garage
Garage Present		Garage Not Present	No	Garage
Garage Roof	Renew Asbestos Garage Roof			Garage

Component Desc	Repair Desc	Attribute Desc	Install Date Required	Area
Garage Roof	Renew Asphalt Garage Roof			Garage
Garage Roof	Renew Clay Tiles Garage Roof			Garage
Garage Roof	Renew Concrete Garage Roof			Garage
Garage Roof	Renew Corrugated Sheet Garage Roof			Garage
Garage Roof	Renew Felt Garage Roof			Garage
Garage Roof		Asbestos Garage Roof	Yes	Garage
Garage Roof		Asphalt Garage Roof	Yes	Garage
Garage Roof		Clay Tiles Garage Roof	Yes	Garage
Garage Roof		Concrete Garage Roof	Yes	Garage
Garage Roof		Corrugated Sheet Garage Roof	Yes	Garage
Garage Roof		Felt Garage Roof	Yes	Garage
Garage Roof		Garage Roof Not Present	No	Garage
Garage Walls	Renew Block Garage Walls			Garage
Garage Walls	Renew Brick Garage Walls			Garage
Garage Walls	Renew Concrete Garage Walls			Garage
Garage Walls	Renew Metal Garage Walls			Garage
Garage Walls	Renew Timber Garage Walls			Garage
Garage Walls		Block Garage Walls	Yes	Garage
Garage Walls		Brick Garage Walls	Yes	Garage
Garage Walls		Concrete Garage Walls	Yes	Garage
Garage Walls		Garage Walls Not Present	No	Garage
Garage Walls		Metal Garage Walls	Yes	Garage
Garage Walls		Timber Garage Walls	Yes	Garage
Gutters	Renew Guttering			RWG
Gutters		Gutters Not Present	No	RWG
Gutters		Gutters Present	Yes	RWG
Hardstanding	Renew Hardstanding			Hardstanding
Hardstanding		Hardstanding Not Present	No	Hardstanding
Hardstanding		Hardstanding Present	Yes	Hardstanding
Inter-Linked Smoke Alarm	Install Inter-Linked Smoke Alarm			Com Int Electrics
Inter-Linked Smoke Alarm	Renew Inter-Linked Smoke Alarm			Com Int Electrics
Inter-Linked Smoke Alarm		Inter-Linked Smoke Alarm Present	Yes	Com Int Electrics
Inter-Linked Smoke Alarm		Inter-Linked Smoke Alarm Not Present	No	Com Int Electrics
Lintels	Replace Lintel			Wall Construction
Lintels		Lintels Present	Yes	Wall Construction
Lintels		Not Present	No	Wall Construction
Paths (Front)	Renew Brick Path (Front)			Front Ext Curtilage
Paths (Front)	Renew Concrete Path (Front)			Front Ext Curtilage
Paths (Front)	Renew Gravel Path (Front)			Front Ext Curtilage
Paths (Front)	Renew Slab Path (Front)			Front Ext Curtilage
Paths (Front)	Renew Tarmac Path (Front)			Front Ext Curtilage
Paths (Front)		Brick Paviour Path (Front)	Yes	Front Ext Curtilage
Paths (Front)		Concrete Path (Front)	Yes	Front Ext Curtilage
Paths (Front)		Gravel Path (Front)	Yes	Front Ext Curtilage
Paths (Front)		Path Not Present (Front)	No	Front Ext Curtilage
Paths (Front)		Paving Slab Path (Front)	Yes	Front Ext Curtilage
Paths (Front)		Tarmac Path (Front)	Yes	Front Ext Curtilage
Paths (Rear)	Renew Brick Path (Rear)			Rear Ext Curtilage
Paths (Rear)	Renew Concrete Path (Rear)			Rear Ext Curtilage
Paths (Rear)	Renew Gravel Path (Rear)			Rear Ext Curtilage
Paths (Rear)	Renew Slab Path (Rear)			Rear Ext Curtilage
Paths (Rear)	Renew Tarmac Path (Rear)			Rear Ext Curtilage
Paths (Rear)		Brick Paviour Path (Rear)	Yes	Rear Ext Curtilage
Paths (Rear)		Concrete Path (Rear)	Yes	Rear Ext Curtilage
Paths (Rear)		Gravel Path (Rear)	Yes	Rear Ext Curtilage
Paths (Rear)		Path Not Present (Rear)	No	Rear Ext Curtilage
Paths (Rear)		Paving Slab Path (Rear)	Yes	Rear Ext Curtilage
Paths (Rear)		Tarmac Path (Rear)	Yes	Rear Ext Curtilage
Pitched Roof Structure 01	Renew Pitched Roof 01			Roof Structure
Pitched Roof Structure 01		Mono-Pitched Roof 01	No	Roof Structure
Pitched Roof Structure 01		Rafters Pitched Roof 01	No	Roof Structure
Pitched Roof Structure 01		Truss Pitched Roof 01	No	Roof Structure
Pitched Roof Structure 02	Renew Pitched Roof 02			Roof Structure
Pitched Roof Structure 02		Mono-Pitched Roof 02	No	Roof Structure
Pitched Roof Structure 02		Rafters Pitched Roof 02	No	Roof Structure
Pitched Roof Structure 02		Truss Pitched Roof 02	No	Roof Structure
Porch Roof Structure	Renew Porch Roof			Roof Structure
Porch Roof Structure		Flat Porch Roof	No	Roof Structure
Porch Roof Structure		Pitched Porch Roof	No	Roof Structure
Porch Roof Structure		Porch Roof Not Present	No	Roof Structure
Roofs				
Roofs				
Soffits	Renew PVCu Soffits			FSB
Soffits	Renew Timber Soffits			FSB
Soffits		Asbestos Soffits	Yes	FSB
Soffits		PVCu Soffits	Yes	FSB
Soffits		Soffits Not Present	No	FSB
Soffits		Timber Soffits	Yes	FSB
Soil & Vent Pipe	Renew Cast Iron Soil & Vent			SVP
Soil & Vent Pipe	Renew Concealed Soil & Vent			SVP
Soil & Vent Pipe	Renew PVCu Soil & Vent			SVP
Soil & Vent Pipe		Asbestos Soil & Vent	Yes	SVP
Soil & Vent Pipe		Cast Iron Soil & Vent	Yes	SVP
Soil & Vent Pipe		Concealed Soil & Vent	Yes	SVP
Soil & Vent Pipe		PVCu Soil & Vent	Yes	SVP
Soil & Vent Pipe		Soil & Vent Pipe Not Present	No	SVP
Stores / Bin Stores	Renew Stores / Bin Stores			Store/Bin Stores
Stores / Bin Stores		Communal Stores / Bin Stores Not Present	No	Store/Bin Stores
Stores / Bin Stores		Communal Stores / Bin Stores Present	Yes	Store/Bin Stores
Wall Construction	Renew Wall Structure			Wall Construction
Wall Construction		Traditional (Cavity)	Yes	Wall Construction
Wall Construction		Traditional (Solid)	Yes	Wall Construction
Wall Construction		Structural Defects Present	No	Wall Construction
Wall Finish 01	Renew Brickwork Wall Finish 01			Wall Finish
Wall Finish 01	Renew Cladding Wall Finish 01			Wall Finish
Wall Finish 01	Renew Render Wall Finish 01			Wall Finish
Wall Finish 01	Renew Other Wall Finish 01			Wall Finish
Wall Finish 01		Brickwork Wall Finish 01	Yes	Wall Finish
Wall Finish 01		Cladding Wall Finish 01	Yes	Wall Finish
Wall Finish 01		Render Wall Finish 01	Yes	Wall Finish

Component Desc	Repair Desc	Attribute Desc	Install Date Required	Area
Wall Finish 01		Other Wall Finish 01	Yes	Wall Finish
Wall Finish 02	Renew Brickwork Wall Finish 02			Wall Finish
Wall Finish 02	Renew Cladding Wall Finish 02			Wall Finish
Wall Finish 02	Renew Render Wall Finish 02			Wall Finish
Wall Finish 02	Renew Other Wall Finish 02			Wall Finish
Wall Finish 02		Brickwork Wall Finish 02	Yes	Wall Finish
Wall Finish 02		Cladding Wall Finish 02	Yes	Wall Finish
Wall Finish 02		Render Wall Finish 02	Yes	Wall Finish
Wall Finish 02		Not Present	No	Wall Finish
Wall Finish 02		Other Wall Finish 02	Yes	Wall Finish
Wall Insulation	Install Cavity Wall Insulation			Wall Insulation
Wall Insulation	Install External Wall Insulation			Wall Insulation
Wall Insulation	Install Internal Wall Insulation			Wall Insulation
Wall Insulation		Cavity Wall Insulation	Yes	Wall Insulation
Wall Insulation		External Wall Insulation	Yes	Wall Insulation
Wall Insulation		Internal Wall Insulation	Yes	Wall Insulation
Wall Insulation		No Wall Insulation	No	Wall Insulation
Wall Insulation		Not Applicable	Yes	Wall Insulation
Wiring	Full Rewire			Com Int Electrics
Wiring	Partial Rewire			Com Int Electrics
Wiring	Next Rewire Improvement			Com Int Electrics
Wiring		Wiring Present	Yes	Com Int Electrics
Wiring		Last Rewire Improvement	Yes	Com Int Electrics
Wiring		Not Present	No	Com Int Electrics

Component Desc	Repair Desc	Attribute Desc	Install Date Required	Area
Adaptations				Adaptations
Adaptations		Communal Stair Lift	No	Adaptations
Adaptations		Disabled Parking	No	Adaptations
Adaptations		Door Security System	No	Adaptations
Adaptations		Grabrails	No	Adaptations
Adaptations		Hoist	No	Adaptations
Adaptations		Hoist Tracking Lift	No	Adaptations
Adaptations		Level Access Shower	No	Adaptations
Adaptations		Platform Lift	No	Adaptations
Adaptations		Ramps	No	Adaptations
Adaptations		Stair Lift	No	Adaptations
Adaptations		Through Floor Lift	No	Adaptations
Adaptations		Wheelchair Access	No	Adaptations
Adaptations		Widened Doors	No	Adaptations
Adaptations		Not Present	No	Adaptations
Additional WC	Renew Additional WC			Additional WC
Additional WC		Additional WC Not Present	Yes	Additional WC
Additional WC		Additional WC Present	Yes	Additional WC
Bathroom 01	Renew Bath Shower WC & WHB 01			Bathroom
Bathroom 01	Renew Bath WC & WHB Only 01			Bathroom
Bathroom 01	Renew Bath WHB & Separate WC 01			Bathroom
Bathroom 01	Renew Shower WHB & Separate WC 01			Bathroom
Bathroom 01	Renew Shower WHB & WC Only 01			Bathroom
Bathroom 01	Renew Wet Room / Adapted Bathroom 01			Bathroom
Bathroom 01		Bath Shower WC & WHB 01	Yes	Bathroom
Bathroom 01		Bath WC & WHB Only 01	Yes	Bathroom
Bathroom 01		Bath WHB & Separate WC 01	Yes	Bathroom
Bathroom 01		Shower WHB & Separate WC 01	Yes	Bathroom
Bathroom 01		Shower WHB & WC Only 01	Yes	Bathroom
Bathroom 01		Wet Room / Adapted Bathroom 01	Yes	Bathroom
Bathroom 02	Renew Bath Shower WC & WHB 02			Bathroom
Bathroom 02	Renew Bath WC & WHB Only 02			Bathroom
Bathroom 02	Renew Bath WHB & Separate WC 02			Bathroom
Bathroom 02	Renew Shower WHB & Separate WC 02			Bathroom
Bathroom 02	Renew Shower WHB & WC Only 02			Bathroom
Bathroom 02	Renew Wet Room / Adapted Bathroom 02			Bathroom
Bathroom 02		Bath Shower WC & WHB 02	Yes	Bathroom
Bathroom 02		Bath WC & WHB Only 02	Yes	Bathroom
Bathroom 02		Bath WHB & Separate WC 02	Yes	Bathroom
Bathroom 02		Shower WHB & Separate WC 02	Yes	Bathroom
Bathroom 02		Shower WHB & WC Only 02	Yes	Bathroom
Bathroom 02		Wet Room / Adapted Bathroom 02	Yes	Bathroom
Bathroom Extract Fan	Install Bathroom Extract Fan			Bathroom
Bathroom Extract Fan	Renew Bathroom Extract Fan			Bathroom
Bathroom Extract Fan		Bathroom Extract Fan Not Present	No	Bathroom
Bathroom Extract Fan		Bathroom Extract Fan Present	Yes	Bathroom
Bay Roof Covering	Renew Asphalt Bay Roof			Roof Cover
Bay Roof Covering	Renew Felt Bay Roof			Roof Cover
Bay Roof Covering	Renew Interlocking Clay Tiles Bay Roof			Roof Cover
Bay Roof Covering	Renew Interlocking Concrete Tiles Bay Roof			Roof Cover
Bay Roof Covering	Renew Plain Clay Tiles Bay Roof			Roof Cover
Bay Roof Covering	Renew Plain Concrete Tiles Bay Roof			Roof Cover
Bay Roof Covering	Renew Slate Tiles Bay Roof			Roof Cover
Bay Roof Covering	Renew Other Bay Roof Cover			Roof Cover
Bay Roof Covering		Asphalt Roof Covering	Yes	Roof Cover
Bay Roof Covering		Felt Roof Covering	Yes	Roof Cover
Bay Roof Covering		Interlocking Clay Tiles Bay Roof	Yes	Roof Cover
Bay Roof Covering		Interlocking Concrete Tiles Bay Roof	Yes	Roof Cover
Bay Roof Covering		Plain Clay Tiles Bay Roof	Yes	Roof Cover
Bay Roof Covering		Plain Concrete Tiles Bay Roof	Yes	Roof Cover
Bay Roof Covering		Slate Tiles Bay Roof	Yes	Roof Cover
Bay Roof Covering		Other Bay Roof Cover	Yes	Roof Cover
Bay Roof Structure	Renew Bay Roof			Roof Structure
Bay Roof Structure		Bay Roof Not Present	No	Roof Structure
Bay Roof Structure		Flat Bay Roof	No	Roof Structure
Bay Roof Structure		Pitched Bay Roof	No	Roof Structure
Boundary Walls (Front)	Renew Boundary Wall (Front)			Front Ext Curtilage
Boundary Walls (Front)		Block Wall (Front)	Yes	Front Ext Curtilage
Boundary Walls (Front)		Brick Wall (Front)	Yes	Front Ext Curtilage
Boundary Walls (Front)		No Boundary Wall (Front)	No	Front Ext Curtilage
Boundary Walls (Rear)	Renew Boundary Wall (Rear)			Rear Ext Curtilage
Boundary Walls (Rear)		Block Wall (Rear)	Yes	Rear Ext Curtilage
Boundary Walls (Rear)		Brick Wall (Rear)	Yes	Rear Ext Curtilage
Boundary Walls (Rear)		No Boundary Wall (Rear)	No	Rear Ext Curtilage
Chimneys	Renew/Repair Chimney			Chimney
Chimneys		Chimneys Present	Yes	Chimney
Chimneys		No Chimneys Present	Yes	Chimney
Concrete Cills	Replace Concrete Cills			Wall Construction
Concrete Cills		Concrete Cills Present	Yes	Wall Construction
Concrete Cills		Not Present	No	Wall Construction
Door (Flat Entrance)	Renew Composite Fire Rated Flat Door			External Door
Door (Flat Entrance)	Renew Composite Flat Door			External Door
Door (Flat Entrance)	Renew Metal Fire Rated Flat Door			External Door
Door (Flat Entrance)	Renew Metal Flat Door			External Door
Door (Flat Entrance)	Renew PVCu Fire Rated Flat Door			External Door
Door (Flat Entrance)	Renew PVCu Flat Door			External Door
Door (Flat Entrance)	Renew Timber Fire Rated Flat Door			External Door
Door (Flat Entrance)	Renew Timber Flat Door			External Door
Door (Flat Entrance)		Composite Fire Rated Flat Door	Yes	External Door
Door (Flat Entrance)		Composite Flat Door	Yes	External Door
Door (Flat Entrance)		Metal Fire Rated Flat Door	Yes	External Door
Door (Flat Entrance)		Metal Flat Door	Yes	External Door
Door (Flat Entrance)		PVCu Fire Rated Flat Door	Yes	External Door
Door (Flat Entrance)		PVCu Flat Door	Yes	External Door
Door (Flat Entrance)		Timber Fire Rated Flat Door	Yes	External Door
Door (Flat Entrance)		Timber Flat Door	Yes	External Door

Component Desc	Repair Desc	Attribute Desc	Install Date Required	Area
Door (Flat Entrance)		Not Present	No	External Door
Door (Front)	Renew Composite Front Door			External Door
Door (Front)	Renew Metal Front Door			External Door
Door (Front)	Renew PVCu Front Door			External Door
Door (Front)	Renew Timber Front Door			External Door
Door (Front)		Composite Front Door	Yes	External Door
Door (Front)		Metal Front Door	Yes	External Door
Door (Front)		PVCu Front Door	Yes	External Door
Door (Front)		Timber Front Door	Yes	External Door
Door (Front)		Not Present	No	External Door
Door (Patio)	Renew Composite Patio Door			External Door
Door (Patio)	Renew Metal Patio Door			External Door
Door (Patio)	Renew PVCu Patio Door			External Door
Door (Patio)	Renew Timber Patio Door			External Door
Door (Patio)		Composite Patio Door	Yes	External Door
Door (Patio)		Metal Patio Door	Yes	External Door
Door (Patio)		PVCu Patio Door	Yes	External Door
Door (Patio)		Timber Patio Door	Yes	External Door
Door (Patio)		Not Present	No	External Door
Door (Rear)	Renew Composite Rear Door			External Door
Door (Rear)	Renew Metal Rear Door			External Door
Door (Rear)	Renew PVCu Rear Door			External Door
Door (Rear)	Renew Timber Rear Door			External Door
Door (Rear)		Composite Rear Door	Yes	External Door
Door (Rear)		Metal Rear Door	Yes	External Door
Door (Rear)		PVCu Rear Door	Yes	External Door
Door (Rear)		Timber Rear Door	Yes	External Door
Door (Rear)		Not Present	No	External Door
Door (Side)	Renew Composite Side Door			External Door
Door (Side)	Renew Metal Side Door			External Door
Door (Side)	Renew PVCu Side Door			External Door
Door (Side)	Renew Timber Side Door			External Door
Door (Side)		Composite Side Door	Yes	External Door
Door (Side)		Metal Side Door	Yes	External Door
Door (Side)		PVCu Side Door	Yes	External Door
Door (Side)		Timber Side Door	Yes	External Door
Door (Side)		Not Present	No	External Door
Downpipes	Renew Downpipes			RWG
Downpipes		Aluminium Downpipes	Yes	RWG
Downpipes		Asbestos Downpipes	Yes	RWG
Downpipes		Cast Iron Downpipes	Yes	RWG
Downpipes		Downpipes Not Present	Yes	RWG
Downpipes		PVCu Downpipes	Yes	RWG
Ext Store Doors	Renew Composite Ext Store Doors			External Store
Ext Store Doors	Renew Metal Ext Store Doors			External Store
Ext Store Doors	Renew PVC Ext Store Doors			External Store
Ext Store Doors	Renew Timber Ext Store Doors			External Store
Ext Store Doors		Composite Ext Store Doors	Yes	External Store
Ext Store Doors		External Store Doors Not Present	Yes	External Store
Ext Store Doors		Metal Ext Store Doors	Yes	External Store
Ext Store Doors		PVC Ext Store Doors	Yes	External Store
Ext Store Doors		Timber Ext Store Doors	Yes	External Store
Ext Store Doors		Not Present	No	External Store
Ext Store Present				External Store
Ext Store Present		Ext Store Present	Yes	External Store
Ext Store Present		Ext Store Not Present	No	External Store
Ext Store Roof	Renew Asphalt Ext Store Roof			External Store
Ext Store Roof	Renew Clay Tiles Ext Store Roof			External Store
Ext Store Roof	Renew Concrete Ext Store Roof			External Store
Ext Store Roof	Renew Felt Ext Store Roof			External Store
Ext Store Roof	Renew Slate Ext Store Roof			External Store
Ext Store Roof		Asbestos Ext Store Roof	Yes	External Store
Ext Store Roof		Asphalt Ext Store Roof	Yes	External Store
Ext Store Roof		Clay Tiles Ext Store Roof	Yes	External Store
Ext Store Roof		Concrete Ext Store Roof	Yes	External Store
Ext Store Roof		External Store Roof Not Present	Yes	External Store
Ext Store Roof		Felt Ext Store Roof	Yes	External Store
Ext Store Roof		Slate Ext Store Roof	Yes	External Store
Ext Store Roof		Not Present	No	External Store
Ext Store Walls	Renew Block Ext Store Walls			External Store
Ext Store Walls	Renew Brick Ext Store Walls			External Store
Ext Store Walls	Renew Concrete Ext Store Walls			External Store
Ext Store Walls	Renew Rendered Ext Store Walls			External Store
Ext Store Walls	Renew Timber Ext Store Walls			External Store
Ext Store Walls		Block Ext Store Walls	Yes	External Store
Ext Store Walls		Brick Ext Store Walls	Yes	External Store
Ext Store Walls		Concrete Ext Store Walls	Yes	External Store
Ext Store Walls		External Store Walls Not Present	Yes	External Store
Ext Store Walls		Rendered Ext Store Walls	Yes	External Store
Ext Store Walls		Timber Ext Store Walls	Yes	External Store
Ext Store Walls		Not Present	No	External Store
External Masonry Paint	Renew Masonry Paint			Wall Finish
External Masonry Paint		Masonry Paint Present	Yes	Wall Finish
External Masonry Paint		Masonry Paint Not Present	Yes	Wall Finish
External Noise Insulation	Remedy inadequate External Noise Insulation			Windows
External Noise Insulation		Adequate	No	Windows
External Noise Insulation		Inadequate (Improvement Not Possible)	No	Windows
External Noise Insulation		Inadequate (Improvement Possible)	No	Windows
Fascias & Bargeboards	Renew PVCu Fascias & Bargeboards			FSB
Fascias & Bargeboards	Renew Timber Fascias & Bargeboards			FSB
Fascias & Bargeboards		Fascias & Bargeboards Not Present	Yes	FSB
Fascias & Bargeboards		PVCu Fascias & Bargeboards	Yes	FSB
Fascias & Bargeboards		Timber Fascias & Bargeboards	Yes	FSB
Fencing (Front)	Renew Concrete Post & Timber Panel Fencing (Front)			Front Ext Curtilage
Fencing (Front)	Renew Metal Fencing (Front)			Front Ext Curtilage
Fencing (Front)	Renew Timber Panel Fencing (Front)			Front Ext Curtilage

Component Desc	Repair Desc	Attribute Desc	Install Date Required	Area
Fencing (Front)		Concrete Post & Timber Panel Fencing (Front)	Yes	Front Ext Curtilage
Fencing (Front)		Hedge/Vegetation (Front)	Yes	Front Ext Curtilage
Fencing (Front)		Metal Fencing (Front)	Yes	Front Ext Curtilage
Fencing (Front)		No Fencing (Front)	No	Front Ext Curtilage
Fencing (Front)		Timber Panel Fencing (Front)	Yes	Front Ext Curtilage
Fencing (Rear)	Renew Concrete Post & Timber Panel Fencing (Rear)			Rear Ext Curtilage
Fencing (Rear)	Renew Metal Fencing (Rear)			Rear Ext Curtilage
Fencing (Rear)	Renew Timber Panel Fencing (Rear)			Rear Ext Curtilage
Fencing (Rear)		Concrete Post & Timber Panel Fencing (Rear)	Yes	Rear Ext Curtilage
Fencing (Rear)		Hedge/Vegetation (Rear)	Yes	Rear Ext Curtilage
Fencing (Rear)		Metal Fencing (Rear)	Yes	Rear Ext Curtilage
Fencing (Rear)		No Fencing (Rear)	No	Rear Ext Curtilage
Fencing (Rear)		Timber Panel Fencing (Rear)	Yes	Rear Ext Curtilage
Flat Roof Covering	Renew Asphalt Flat Roof			Roof Cover
Flat Roof Covering	Renew Felt Flat Roof			Roof Cover
Flat Roof Covering	Renew Metal Sheet Flat Roof			Roof Cover
Flat Roof Covering	Renew Other Flat Roof Cover			Roof Cover
Flat Roof Covering		Asphalt Roof Covering	Yes	Roof Cover
Flat Roof Covering		Felt Roof Covering	Yes	Roof Cover
Flat Roof Covering		Metal Sheet Flat Roof	Yes	Roof Cover
Flat Roof Covering		Other Flat Roof Cover	Yes	Roof Cover
Flat Roof Structure	Renew Flat Roof			Roof Structure
Flat Roof Structure		Flat Roof Not Present	No	Roof Structure
Flat Roof Structure		Flat Roof Present	No	Roof Structure
Garage Doors	Renew Metal Garage Door and Frame			Garage
Garage Doors	Renew Timber Garage Door and Frame			Garage
Garage Doors		Garage Door Not Present	No	Garage
Garage Doors		Metal Garage Door and Frame	Yes	Garage
Garage Doors		Timber Garage Door and Frame	Yes	Garage
Garage Downpipes	Renew Garage Downpipes			Garage
Garage Downpipes		Asbestos Garage Downpipes	Yes	Garage
Garage Downpipes		Cast Iron Garage Downpipes	Yes	Garage
Garage Downpipes		Garage Downpipes Not Present	No	Garage
Garage Downpipes		PVCu Garage Downpipes	Yes	Garage
Garage Gutters	Renew Garage Guttering			Garage
Garage Gutters		Gutters Not Present	No	Garage
Garage Gutters		Gutters Present	Yes	Garage
Garage Present				Garage
Garage Present		Garage Present	Yes	Garage
Garage Present		Garage Not Present	No	Garage
Garage Roof	Renew Asbestos Garage Roof			Garage
Garage Roof	Renew Asphalt Garage Roof			Garage
Garage Roof	Renew Clay Tiles Garage Roof			Garage
Garage Roof	Renew Concrete Garage Roof			Garage
Garage Roof	Renew Corrugated Sheet Garage Roof			Garage
Garage Roof	Renew Felt Garage Roof			Garage
Garage Roof		Asbestos Garage Roof	Yes	Garage
Garage Roof		Asphalt Garage Roof	Yes	Garage
Garage Roof		Clay Tiles Garage Roof	Yes	Garage
Garage Roof		Concrete Garage Roof	Yes	Garage
Garage Roof		Corrugated Sheet Garage Roof	Yes	Garage
Garage Roof		Felt Garage Roof	Yes	Garage
Garage Roof		Garage Roof Not Present	No	Garage
Garage Walls	Renew Block Garage Walls			Garage
Garage Walls	Renew Brick Garage Walls			Garage
Garage Walls	Renew Concrete Garage Walls			Garage
Garage Walls	Renew Metal Garage Walls			Garage
Garage Walls	Renew Timber Garage Walls			Garage
Garage Walls		Block Garage Walls	Yes	Garage
Garage Walls		Brick Garage Walls	Yes	Garage
Garage Walls		Concrete Garage Walls	Yes	Garage
Garage Walls		Garage Walls Not Present	No	Garage
Garage Walls		Metal Garage Walls	Yes	Garage
Garage Walls		Timber Garage Walls	Yes	Garage
Gutters	Renew Guttering			RWG
Gutters		Gutters Not Present	Yes	RWG
Gutters		Gutters Present	Yes	RWG
Hardstanding	Renew Hardstanding			Hardstanding
Hardstanding		Hardstanding Not Present	No	Hardstanding
Hardstanding		Hardstanding Present	Yes	Hardstanding
Heat Emitters	Install Radiators			Heat Distribution
Heat Emitters	Renew Radiators			Heat Distribution
Heat Emitters	Renew Elec Storage Heaters			Heat Distribution
Heat Emitters	Install Elec Storage Heaters			Heat Distribution
Heat Emitters		Radiators	Yes	Heat Distribution
Heat Emitters		Not Present	No	Heat Distribution
Heat Emitters		Electric Storage Heaters	Yes	Heat Distribution
Heat Source	Renew Boiler - Combi (Gas)			Heat Source
Heat Source	Renew Boiler - Non-Combi (Gas)			Heat Source
Heat Source		Back Boiler - (Gas)	Yes	Heat Source
Heat Source		Back Boiler - (Solid Fuel)	Yes	Heat Source
Heat Source		Boiler - Combi (Gas)	Yes	Heat Source
Heat Source		Boiler - Combi (Solid Fuel)	Yes	Heat Source
Heat Source		Boiler - Non-Combi (Gas)	Yes	Heat Source
Heat Source		Boiler - Non-Combi (Solid Fuel)	Yes	Heat Source
Heat Source		Not Present	Yes	Heat Source
Heating Extent				Heat Distribution
Heating Extent		<2 Rooms Heated	No	Heat Distribution
Heating Extent		>=2 Rooms Heated	No	Heat Distribution
Heating Extent		None (Heating Not Applicable)#	No	Heat Distribution
Hot Water Heating	Renew Electric Immersion			Hot Water
Hot Water Heating		Electric Immersion	Yes	Hot Water
Hot Water Heating		From Boiler System	No	Hot Water
Kitchen	Renew Large Kitchen			Kitchen
Kitchen	Renew Medium Kitchen			Kitchen
Kitchen	Renew Small Kitchen			Kitchen

Component Desc	Repair Desc	Attribute Desc	Install Date Required	Area
Kitchen		Large Kitchen	Yes	Kitchen
Kitchen		Medium Kitchen	Yes	Kitchen
Kitchen		Small Kitchen	Yes	Kitchen
Kitchen Extract Fan	Install Kitchen Extract Fan			Kitchen
Kitchen Extract Fan	Renew Kitchen Extract Fan			Kitchen
Kitchen Extract Fan		Kitchen Extract Fan Present	Yes	Kitchen
Kitchen Extract Fan		Not Present	No	Kitchen
Kitchen Space & Layout	Remedy Kitchen Space and Layout			Kitchen
Kitchen Space & Layout		Adequate	No	Kitchen
Kitchen Space & Layout		Inadequate (Improvement Not Possible)	No	Kitchen
Kitchen Space & Layout		Inadequate (Improvement Possible)	No	Kitchen
Lintels	Replace Lintel			Wall Construction
Lintels		Lintels Present	Yes	Wall Construction
Lintels		Not Present	No	Wall Construction
Loft Insulation	Upgrade Loft Insulation			Loft Insulation
Loft Insulation		001-049mm	Yes	Loft Insulation
Loft Insulation		050-099mm	Yes	Loft Insulation
Loft Insulation		100-149mm	Yes	Loft Insulation
Loft Insulation		150-199mm	Yes	Loft Insulation
Loft Insulation		200-249mm	Yes	Loft Insulation
Loft Insulation		250-299mm	Yes	Loft Insulation
Loft Insulation		300mm+	Yes	Loft Insulation
Loft Insulation		No Access to Roofspace	Yes	Loft Insulation
Loft Insulation		No Insulation	Yes	Loft Insulation
Loft Insulation		No Roof Space	Yes	Loft Insulation
Main Bathroom Appropriately Located	Remedy Bathroom Location			Bathroom
Main Bathroom Appropriately Located		Adequate	No	Bathroom
Main Bathroom Appropriately Located		Inadequate (Improvement Not Possible)	No	Bathroom
Main Bathroom Appropriately Located		Inadequate (Improvement Possible)	No	Bathroom
Paths (Front)	Renew Brick Path (Front)			Front Ext Curtilage
Paths (Front)	Renew Concrete Path (Front)			Front Ext Curtilage
Paths (Front)	Renew Gravel Path (Front)			Front Ext Curtilage
Paths (Front)	Renew Slab Path (Front)			Front Ext Curtilage
Paths (Front)	Renew Tarmac Path (Front)			Front Ext Curtilage
Paths (Front)		Brick Paviour Path (Front)	Yes	Front Ext Curtilage
Paths (Front)		Concrete Path (Front)	Yes	Front Ext Curtilage
Paths (Front)		Gravel Path (Front)	Yes	Front Ext Curtilage
Paths (Front)		Path Not Present (Front)	No	Front Ext Curtilage
Paths (Front)		Paving Slab Path (Front)	Yes	Front Ext Curtilage
Paths (Front)		Tarmac Path (Front)	Yes	Front Ext Curtilage
Paths (Rear)	Renew Brick Path (Rear)			Rear Ext Curtilage
Paths (Rear)	Renew Concrete Path (Rear)			Rear Ext Curtilage
Paths (Rear)	Renew Gravel Path (Rear)			Rear Ext Curtilage
Paths (Rear)	Renew Slab Path (Rear)			Rear Ext Curtilage
Paths (Rear)	Renew Tarmac Path (Rear)			Rear Ext Curtilage
Paths (Rear)		Brick Paviour Path (Rear)	Yes	Rear Ext Curtilage
Paths (Rear)		Concrete Path (Rear)	Yes	Rear Ext Curtilage
Paths (Rear)		Gravel Path (Rear)	Yes	Rear Ext Curtilage
Paths (Rear)		Path Not Present (Rear)	No	Rear Ext Curtilage
Paths (Rear)		Paving Slab Path (Rear)	Yes	Rear Ext Curtilage
Paths (Rear)		Tarmac Path (Rear)	Yes	Rear Ext Curtilage
Pitched Roof Covering 01	Renew Interlocking Clay Tiles Pitched Roof Covering 01			Roof Cover
Pitched Roof Covering 01	Renew Interlocking Concrete Tiles Pitched Roof Covering 01			Roof Cover
Pitched Roof Covering 01	Renew Plain Clay Tiles Pitched Roof Covering 01			Roof Cover
Pitched Roof Covering 01	Renew Plain Concrete Tiles Pitched Roof Covering 01			Roof Cover
Pitched Roof Covering 01	Renew Slate Tiles Pitched Roof Covering 01			Roof Cover
Pitched Roof Covering 01	Renew Other Pitched Roof Covering 01			Roof Cover
Pitched Roof Covering 01		Interlocking Clay Tiles Pitched Roof Covering 01	Yes	Roof Cover
Pitched Roof Covering 01		Interlocking Concrete Tiles Pitched Roof Covering 01	Yes	Roof Cover
Pitched Roof Covering 01		Plain Clay Tiles Pitched Roof Covering 01	Yes	Roof Cover
Pitched Roof Covering 01		Plain Concrete Tiles Pitched Roof Covering 01	Yes	Roof Cover
Pitched Roof Covering 01		Slate Tiles Pitched Roof Covering 01	Yes	Roof Cover
Pitched Roof Covering 01		Other Pitched Roof Covering 01	Yes	Roof Cover
Pitched Roof Covering 02	Renew Interlocking Clay Tiles Pitched Roof Covering 02			Roof Cover
Pitched Roof Covering 02	Renew Interlocking Concrete Tiles Pitched Roof Covering 02			Roof Cover
Pitched Roof Covering 02	Renew Plain Clay Tiles Pitched Roof Covering 02			Roof Cover
Pitched Roof Covering 02	Renew Plain Concrete Tiles Pitched Roof Covering 02			Roof Cover
Pitched Roof Covering 02	Renew Slate Tiles Pitched Roof Covering 02			Roof Cover
Pitched Roof Covering 02	Renew Other Pitched Roof Covering 02			Roof Cover
Pitched Roof Covering 02		Interlocking Clay Tiles Pitched Roof Covering 02	Yes	Roof Cover
Pitched Roof Covering 02		Interlocking Concrete Tiles Pitched Roof Covering 02	Yes	Roof Cover
Pitched Roof Covering 02		Plain Clay Tiles Pitched Roof Covering 02	Yes	Roof Cover
Pitched Roof Covering 02		Plain Concrete Tiles Pitched Roof Covering 02	Yes	Roof Cover
Pitched Roof Covering 02		Slate Tiles Pitched Roof Covering 02	Yes	Roof Cover
Pitched Roof Covering 02		Other Pitched Roof Covering 02	Yes	Roof Cover
Pitched Roof Structure 01	Renew Pitched Roof 01			Roof Structure
Pitched Roof Structure 01		Mono-Pitched Roof 01	No	Roof Structure
Pitched Roof Structure 01		Rafters Pitched Roof 01	No	Roof Structure
Pitched Roof Structure 01		Truss Pitched Roof 01	No	Roof Structure
Pitched Roof Structure 02	Renew Pitched Roof 02			Roof Structure
Pitched Roof Structure 02		Mono-Pitched Roof 02	No	Roof Structure
Pitched Roof Structure 02		Rafters Pitched Roof 02	No	Roof Structure
Pitched Roof Structure 02		Truss Pitched Roof 02	No	Roof Structure
Plumbing	Renew Plumbing			Plumbing
Plumbing		Plumbing Present	No	Plumbing
Plumbing		Not Present	No	Plumbing
Porch Roof Covering	Renew Asphalt Porch Roof			Roof Cover
Porch Roof Covering	Renew Felt Porch Roof			Roof Cover
Porch Roof Covering	Renew Interlocking Clay Tiles Porch Roof			Roof Cover
Porch Roof Covering	Renew Interlocking Concrete Tiles Porch Roof			Roof Cover
Porch Roof Covering	Renew Plain Clay Tiles Porch Roof			Roof Cover
Porch Roof Covering	Renew Plain Concrete Tiles Porch Roof			Roof Cover
Porch Roof Covering	Renew Slate Tiles Porch Roof			Roof Cover
Porch Roof Covering	Renew Other Porch Roof Covering			Roof Cover
Porch Roof Covering		Asphalt Roof Covering	Yes	Roof Cover
Porch Roof Covering		Felt Roof Covering	Yes	Roof Cover

Component Desc	Repair Desc	Attribute Desc	Install Date Required	Area
Porch Roof Covering		Interlocking Clay Tiles Porch Roof	Yes	Roof Cover
Porch Roof Covering		Interlocking Concrete Tiles Porch Roof	Yes	Roof Cover
Porch Roof Covering		Plain Clay Tiles Porch Roof	Yes	Roof Cover
Porch Roof Covering		Plain Concrete Tiles Porch Roof	Yes	Roof Cover
Porch Roof Covering		Slate Tiles Porch Roof	Yes	Roof Cover
Porch Roof Covering		Other Porch Roof Covering	Yes	Roof Cover
Porch Roof Structure	Renew Porch Roof			Roof Structure
Porch Roof Structure		Flat Porch Roof	No	Roof Structure
Porch Roof Structure		Pitched Porch Roof	No	Roof Structure
Porch Roof Structure		Porch Roof Not Present	No	Roof Structure
Positive Pressure Ventilation	Install Positive Pressure Ventilation			Internal Electrics
Positive Pressure Ventilation	Renew Positive Pressure Ventilation			Internal Electrics
Positive Pressure Ventilation		Not Present	Yes	Internal Electrics
Positive Pressure Ventilation		Positive Pressure Ventilation Present	Yes	Internal Electrics
Roofs				
Roofs				
Soffits	Renew PVCu Soffits			FSB
Soffits	Renew Timber Soffits			FSB
Soffits		Asbestos Soffits	Yes	FSB
Soffits		PVCu Soffits	Yes	FSB
Soffits		Soffits Not Present	No	FSB
Soffits		Timber Soffits	Yes	FSB
Soil & Vent Pipe	Renew Cast Iron Soil & Vent			SVP
Soil & Vent Pipe	Renew Concealed Soil & Vent			SVP
Soil & Vent Pipe	Renew PVCu Soil & Vent			SVP
Soil & Vent Pipe		Asbestos Soil & Vent	Yes	SVP
Soil & Vent Pipe		Cast Iron Soil & Vent	Yes	SVP
Soil & Vent Pipe		Concealed Soil & Vent	Yes	SVP
Soil & Vent Pipe		PVCu Soil & Vent	Yes	SVP
Soil & Vent Pipe		Soil & Vent Pipe Not Present	No	SVP
Space Heaters	Remove Space Heater			Heat Distribution
Space Heaters	Renew Electric Fire			Heat Distribution
Space Heaters	Renew Electric Wall Heater			Heat Distribution
Space Heaters	Renew Gas Fire			Heat Distribution
Space Heaters	Renew Gas Wall Heater			Heat Distribution
Space Heaters		Electric Fire	Yes	Heat Distribution
Space Heaters		Electric Wall Heater	Yes	Heat Distribution
Space Heaters		Gas Fire	Yes	Heat Distribution
Space Heaters		Gas Wall Heater	Yes	Heat Distribution
Space Heaters		Solid Fuel Fire	Yes	Heat Distribution
Space Heaters		Space Heaters Not Present	No	Heat Distribution
Stop Tap				Plumbing
Stop Tap		Not Present	No	Plumbing
Stop Tap		Stop Tap Present	No	Plumbing
Wall Construction	Renew Wall Structure			Wall Construction
Wall Construction		Traditional (Cavity)	Yes	Wall Construction
Wall Construction		Traditional (Solid)	Yes	Wall Construction
Wall Construction		Structural Defects Present	No	Wall Construction
Wall Finish 01	Renew Brickwork Wall Finish 01			Wall Finish
Wall Finish 01	Renew Cladding Wall Finish 01			Wall Finish
Wall Finish 01	Renew Render Wall Finish 01			Wall Finish
Wall Finish 01	Renew Other Wall Finish 01			Wall Finish
Wall Finish 01		Brickwork Wall Finish 01	Yes	Wall Finish
Wall Finish 01		Cladding Wall Finish 01	Yes	Wall Finish
Wall Finish 01		Render Wall Finish 01	Yes	Wall Finish
Wall Finish 01		Other Wall Finish 01	Yes	Wall Finish
Wall Finish 02	Renew Brickwork Wall Finish 02			Wall Finish
Wall Finish 02	Renew Cladding Wall Finish 02			Wall Finish
Wall Finish 02	Renew Render Wall Finish 02			Wall Finish
Wall Finish 02	Renew Other Wall Finish 02			Wall Finish
Wall Finish 02		Brickwork Wall Finish 02	Yes	Wall Finish
Wall Finish 02		Cladding Wall Finish 02	Yes	Wall Finish
Wall Finish 02		Render Wall Finish 02	Yes	Wall Finish
Wall Finish 02		Not Present	Yes	Wall Finish
Wall Finish 02		Other Wall Finish 02	Yes	Wall Finish
Wall Insulation	Install Cavity Wall Insulation			Wall Insulation
Wall Insulation	Install External Wall Insulation			Wall Insulation
Wall Insulation	Install Internal Wall Insulation			Wall Insulation
Wall Insulation		Cavity Wall Insulation	Yes	Wall Insulation
Wall Insulation		External Wall Insulation	Yes	Wall Insulation
Wall Insulation		Internal Wall Insulation	Yes	Wall Insulation
Wall Insulation		No Wall Insulation	No	Wall Insulation
Wall Insulation		Not Applicable	No	Wall Insulation
Water Meter				Plumbing
Water Meter		Not Present	No	Plumbing
Water Meter		Water Meter Present	No	Plumbing
Windows				
Windows				
Windows 01	Renew PVCu Double Glazed Windows 01			Windows
Windows 01	Renew Timber Double Glazed Windows 01			Windows
Windows 01	Renew Timber Single Glazed Windows 01			Windows
Windows 01		PVCu Double Glazed	Yes	Windows
Windows 01		PVCu Single Glazed	Yes	Windows
Windows 01		Timber Double Glazed	Yes	Windows
Windows 01		Timber Single Glazed	Yes	Windows
Windows 02	Renew PVCu Double Glazed Windows 02			Windows
Windows 02	Renew Secondary Internal Glazing			Windows
Windows 02	Renew Timber Double Glazed Windows 02			Windows
Windows 02	Renew Timber Single Glazed Windows 02			Windows
Windows 02		PVCu Double Glazed	Yes	Windows
Windows 02		PVCu Single Glazed	Yes	Windows
Windows 02		Secondary Internal Glazing Present	Yes	Windows
Windows 02		Timber Double Glazed	Yes	Windows
Windows 02		Timber Single Glazed	Yes	Windows
Windows 02		Not Present	No	Windows
Wiring	Full Rewire			Internal Electrics

Component Desc	Repair Desc	Attribute Desc	Install Date Required	Area
Wiring	Partial Rewire			Internal Electrics
Wiring		Wiring Present	Yes	Internal Electrics

Appendix E

List of Surveyed Addresses

UPRN	House Name	Address 1	Address 3	Address 4	Postcode	Asset Type	Description
36000431		8 MEDWAY ROAD	BARROW-IN-FURNESS	CUMBRIA	LA14 3LU	House	End
36000432		1, TWEED RISE	BARROW-IN-FURNESS	CUMBRIA	LA14 3LX	House	End
36000440		17, TWEED RISE	BARROW-IN-FURNESS	CUMBRIA	LA14 3LX	House	Mid
36000450		3, TWEED RISE	BARROW-IN-FURNESS	CUMBRIA	LA14 3LX	House	Mid
36000452		32, TWEED RISE	BARROW-IN-FURNESS	CUMBRIA	LA14 3LX	House	Mid
36000455		5, TWEED RISE	BARROW-IN-FURNESS	CUMBRIA	LA14 3LX	House	Mid
36000457		7, TWEED RISE	BARROW-IN-FURNESS	CUMBRIA	LA14 3LX	House	Mid
36000459		9, TWEED RISE	BARROW-IN-FURNESS	CUMBRIA	LA14 3LX	House	Mid
36000471		10, TYNE ROAD	BARROW-IN-FURNESS	CUMBRIA	LA14 3NA	House	Mid
36000473		12, TYNE ROAD	BARROW-IN-FURNESS	CUMBRIA	LA14 3NA	House	End
36000484		22, TYNE ROAD	BARROW-IN-FURNESS	CUMBRIA	LA14 3NA	House	Mid
36000492		30, TYNE ROAD	BARROW-IN-FURNESS	CUMBRIA	LA14 3NA	House	Mid
36000501		39, TYNE ROAD	BARROW-IN-FURNESS	CUMBRIA	LA14 3NA	House	Mid
36000618		26, THAMES ROAD	BARROW-IN-FURNESS	CUMBRIA	LA14 3LZ	House	Semi
36000620		28, THAMES ROAD	BARROW-IN-FURNESS	CUMBRIA	LA14 3LZ	House	Semi
36000621		29, THAMES ROAD	BARROW-IN-FURNESS	CUMBRIA	LA14 3LZ	House	Mid
36000623		30, THAMES ROAD	BARROW-IN-FURNESS	CUMBRIA	LA14 3LZ	House	Mid
36000627		36, THAMES ROAD	BARROW-IN-FURNESS	CUMBRIA	LA14 3LZ	House	Mid
36000632		8, THAMES ROAD	BARROW-IN-FURNESS	CUMBRIA	LA14 3LZ	House	Mid
36000657		101, MILL LANE	BARROW-IN-FURNESS		LA14 3NR	House	End
36000658		103, MILL LANE	BARROW-IN-FURNESS		LA14 3NR	House	Mid
36000668		123, MILL LANE	BARROW-IN-FURNESS		LA14 3NR	House	End
36000679		145, MILL LANE	BARROW-IN-FURNESS		LA14 3NS	House	Mid
36000692		138, MILL LANE	BARROW-IN-FURNESS	CUMBRIA	LA14 3NT	House	End
36000694		10, DARENT AVE	BARROW-IN-FURNESS	CUMBRIA	LA14 3NU	House	Mid
36000699		15, DARENT AVE	BARROW-IN-FURNESS	CUMBRIA	LA14 3NU	House	Mid
36000700		16, DARENT AVE	BARROW-IN-FURNESS	CUMBRIA	LA14 3NU	House	Mid
36000702		18, DARENT AVE	BARROW-IN-FURNESS	CUMBRIA	LA14 3NU	House	End
36000708		23, DARENT AVE	BARROW-IN-FURNESS	CUMBRIA	LA14 3NU	House	End
36000713		28, DARENT AVE	BARROW-IN-FURNESS	CUMBRIA	LA14 3NU	House	Mid
36000716		30, DARENT AVE	BARROW-IN-FURNESS	CUMBRIA	LA14 3NU	House	Mid
36000718		32, DARENT AVE	BARROW-IN-FURNESS	CUMBRIA	LA14 3NU	House	Mid
36000722		36, DARENT AVE	BARROW-IN-FURNESS	CUMBRIA	LA14 3NU	House	End
36000724		38, DARENT AVE	BARROW-IN-FURNESS	CUMBRIA	LA14 3NU	House	Mid
36000730		43, DARENT AVE	BARROW-IN-FURNESS	CUMBRIA	LA14 3NU	House	Mid
36000732		47, DARENT AVE	BARROW-IN-FURNESS	CUMBRIA	LA14 3NU	House	End
36000737		7, DARENT AVE	BARROW-IN-FURNESS	CUMBRIA	LA14 3NU	House	End
36000742		11, RIBBLE GARDENS	BARROW-IN-FURNESS	CUMBRIA	LA14 3NX	House	End
36000770		44, DARENT AVE	BARROW-IN-FURNESS	CUMBRIA	LA14 3NY	House	End
36000779		15, CONWAY GARDENS	BARROW-IN-FURNESS	CUMBRIA	LA14 3NZ	House	Mid
36000781		17, CONWAY GARDENS	BARROW-IN-FURNESS	CUMBRIA	LA14 3NZ	House	Mid
36000782		22, CONWAY GARDENS	BARROW-IN-FURNESS	CUMBRIA	LA14 3NZ	House	Semi
36000797		3, CONWAY GARDENS	BARROW-IN-FURNESS	CUMBRIA	LA14 3NZ	House	Mid
36000794		32, CONWAY GARDENS	BARROW-IN-FURNESS	CUMBRIA	LA14 3NZ	House	Mid
36000818		16, EAMONT CLOSE	BARROW-IN-FURNESS	CUMBRIA	LA14 3TE	Bungalow	End
36000819		17, EAMONT CLOSE	BARROW-IN-FURNESS	CUMBRIA	LA14 3TE	Bungalow	Mid
36000820		18, EAMONT CLOSE	BARROW-IN-FURNESS	CUMBRIA	LA14 3TE	Bungalow	Mid
36000821		19, EAMONT CLOSE	BARROW-IN-FURNESS	CUMBRIA	LA14 3TE	Bungalow	Mid
36000822		2, EAMONT CLOSE	BARROW-IN-FURNESS	CUMBRIA	LA14 3TE	House	Mid
36000823		20, EAMONT CLOSE	BARROW-IN-FURNESS	CUMBRIA	LA14 3TE	Bungalow	Mid
36000824		21, EAMONT CLOSE	BARROW-IN-FURNESS	CUMBRIA	LA14 3TE	Bungalow	End
36000825		22, EAMONT CLOSE	BARROW-IN-FURNESS	CUMBRIA	LA14 3TE	Bungalow	Mid
36000826		23, EAMONT CLOSE	BARROW-IN-FURNESS	CUMBRIA	LA14 3TE	Bungalow	Mid
36000827		24, EAMONT CLOSE	BARROW-IN-FURNESS	CUMBRIA	LA14 3TE	Bungalow	Mid
36000828		25, EAMONT CLOSE	BARROW-IN-FURNESS	CUMBRIA	LA14 3TE	Bungalow	Mid
36000829		26, EAMONT CLOSE	BARROW-IN-FURNESS	CUMBRIA	LA14 3TE	Bungalow	Mid
36000830		27, EAMONT CLOSE	BARROW-IN-FURNESS	CUMBRIA	LA14 3TE	Bungalow	Mid
36000831		28, EAMONT CLOSE	BARROW-IN-FURNESS	CUMBRIA	LA14 3TE	Bungalow	Mid
36000832		29, EAMONT CLOSE	BARROW-IN-FURNESS	CUMBRIA	LA14 3TE	Bungalow	Mid
36000834		30, EAMONT CLOSE	BARROW-IN-FURNESS	CUMBRIA	LA14 3TE	Bungalow	End
36000835		31, EAMONT CLOSE	BARROW-IN-FURNESS	CUMBRIA	LA14 3TE	Bungalow	End
36000836		32, EAMONT CLOSE	BARROW-IN-FURNESS	CUMBRIA	LA14 3TE	Bungalow	Mid
36000837		33, EAMONT CLOSE	BARROW-IN-FURNESS	CUMBRIA	LA14 3TE	Bungalow	End
36000838		34, EAMONT CLOSE	BARROW-IN-FURNESS	CUMBRIA	LA14 3TE	Bungalow	End
36000839		35, EAMONT CLOSE	BARROW-IN-FURNESS	CUMBRIA	LA14 3TE	Bungalow	Mid
36000840		36, EAMONT CLOSE	BARROW-IN-FURNESS	CUMBRIA	LA14 3TE	Bungalow	Mid
36000841		37, EAMONT CLOSE	BARROW-IN-FURNESS	CUMBRIA	LA14 3TE	Bungalow	Mid
36000842		38, EAMONT CLOSE	BARROW-IN-FURNESS	CUMBRIA	LA14 3TE	Bungalow	Mid
36000843		39, EAMONT CLOSE	BARROW-IN-FURNESS	CUMBRIA	LA14 3TE	Bungalow	Mid
36000845		40, EAMONT CLOSE	BARROW-IN-FURNESS	CUMBRIA	LA14 3TE	Bungalow	Mid
36000846		41, EAMONT CLOSE	BARROW-IN-FURNESS	CUMBRIA	LA14 3TE	Bungalow	Mid
36000847		42, EAMONT CLOSE	BARROW-IN-FURNESS	CUMBRIA	LA14 3TE	Bungalow	Mid
36000848		43, EAMONT CLOSE	BARROW-IN-FURNESS	CUMBRIA	LA14 3TE	Bungalow	Mid
36000849		44, EAMONT CLOSE	BARROW-IN-FURNESS	CUMBRIA	LA14 3TE	Bungalow	Mid
36000850		45, EAMONT CLOSE	BARROW-IN-FURNESS	CUMBRIA	LA14 3TE	Bungalow	Mid
36000851		46, EAMONT CLOSE	BARROW-IN-FURNESS	CUMBRIA	LA14 3TE	Bungalow	Mid
36000852		47, EAMONT CLOSE	BARROW-IN-FURNESS	CUMBRIA	LA14 3TE	Bungalow	Mid
36000853		48, EAMONT CLOSE	BARROW-IN-FURNESS	CUMBRIA	LA14 3TE	Bungalow	End
36000854		5, EAMONT CLOSE	BARROW-IN-FURNESS	CUMBRIA	LA14 3TE	House	Semi
36000856		7, EAMONT CLOSE	BARROW-IN-FURNESS	CUMBRIA	LA14 3TE	House	End
36000857		8, EAMONT CLOSE	BARROW-IN-FURNESS	CUMBRIA	LA14 3TE	House	Mid
36000861		13, DUDDON DRIVE	BARROW-IN-FURNESS	CUMBRIA	LA14 3TN	House	End
36000871		31, DUDDON DRIVE	BARROW-IN-FURNESS	CUMBRIA	LA14 3TN	House	Mid
36000874		37, DUDDON DRIVE	BARROW-IN-FURNESS	CUMBRIA	LA14 3TN	House	Mid
36000876		41, DUDDON DRIVE	BARROW-IN-FURNESS	CUMBRIA	LA14 3TN	House	Mid
36000877		43, DUDDON DRIVE	BARROW-IN-FURNESS	CUMBRIA	LA14 3TN	House	Mid
36000882		51, DUDDON DRIVE	BARROW-IN-FURNESS	CUMBRIA	LA14 3TN	House	Mid
36000883		53, DUDDON DRIVE	BARROW-IN-FURNESS	CUMBRIA	LA14 3TN	House	Mid
36000886		9, DUDDON DRIVE	BARROW-IN-FURNESS	CUMBRIA	LA14 3TN	House	Mid
36000887		50, DARENT AVE	BARROW-IN-FURNESS	CUMBRIA	LA14 3TP	House	End
36000889		54, DARENT AVE	BARROW-IN-FURNESS	CUMBRIA	LA14 3TP	House	Mid
36000890		56, DARENT AVE	BARROW-IN-FURNESS	CUMBRIA	LA14 3TP	House	Mid
36000891		58, DARENT AVE	BARROW-IN-FURNESS	CUMBRIA	LA14 3TP	House	Mid
36000895		11, KENNET ROAD	BARROW-IN-FURNESS	CUMBRIA	LA14 3TR	House	Mid
36000910		7, KENNET ROAD	BARROW-IN-FURNESS	CUMBRIA	LA14 3TR	House	Mid
36000911		8, KENNET ROAD	BARROW-IN-FURNESS	CUMBRIA	LA14 3TR	House	End

UPRN	House Name	Address 1	Address 3	Address 4	Postcode	Asset Type	Description
36000912		9, KENNET ROAD	BARROW-IN-FURNESS	CUMBRIA	LA14 3TR	House	Mid
36000913		1, SEVERN ROAD	BARROW-IN-FURNESS	CUMBRIA	LA14 3TS	House	End
36000917		17, SEVERN ROAD	BARROW-IN-FURNESS	CUMBRIA	LA14 3TS	House	Mid
36000923		5, SEVERN ROAD	BARROW-IN-FURNESS	CUMBRIA	LA14 3TS	House	End
36000925		9, SEVERN ROAD	BARROW-IN-FURNESS	CUMBRIA	LA14 3TS	House	Mid
36000936		28, SEVERN ROAD	BARROW-IN-FURNESS	CUMBRIA	LA14 3TT	House	Semi
36000943		1, CALDER GREEN	BARROW-IN-FURNESS	CUMBRIA	LA14 3TU	Bungalow	Mid
36000947		17, CALDER GREEN	BARROW-IN-FURNESS	CUMBRIA	LA14 3TU	House	End
36000948		3, CALDER GREEN	BARROW-IN-FURNESS	CUMBRIA	LA14 3TU	Bungalow	Mid
36000949		5, CALDER GREEN	BARROW-IN-FURNESS	CUMBRIA	LA14 3TU	House	Mid
36000969		8, DUDDON DRIVE	BARROW-IN-FURNESS	CUMBRIA	LA14 3TW	House	Mid
36000971		2, WYRE GREEN	BARROW-IN-FURNESS	CUMBRIA	LA14 3TX	Bungalow	Mid
36001002		4, WEAVER GREEN	BARROW-IN-FURNESS	CUMBRIA	LA14 3UF	House	End
36001004		6, WEAVER GREEN	BARROW-IN-FURNESS	CUMBRIA	LA14 3UF	Bungalow	Mid
36001005		7, WEAVER GREEN	BARROW-IN-FURNESS	CUMBRIA	LA14 3UF	Bungalow	End
36001010		15, WINDRUSH CRESCENT	BARROW-IN-FURNESS	CUMBRIA	LA14 3UH	House	Semi
36001018		27, WINDRUSH CRESCENT	BARROW-IN-FURNESS	CUMBRIA	LA14 3UJ	House	End
36001040		36, WINDRUSH CRESCENT	BARROW-IN-FURNESS	CUMBRIA	LA14 3UN	Bungalow	Mid
36001041		38, WINDRUSH CRESCENT	BARROW-IN-FURNESS	CUMBRIA	LA14 3UN	Bungalow	End
36001042		40, WINDRUSH CRESCENT	BARROW-IN-FURNESS	CUMBRIA	LA14 3UN	House	Semi
36001045		46, WINDRUSH CRESCENT	BARROW-IN-FURNESS	CUMBRIA	LA14 3UN	House	Semi
36001046		48, WINDRUSH CRESCENT	BARROW-IN-FURNESS	CUMBRIA	LA14 3UN	House	End
36001050		14, GILPIN WALK	BARROW-IN-FURNESS	CUMBRIA	LA14 3UP	House	End
36001057		8, GILPIN WALK	BARROW-IN-FURNESS	CUMBRIA	LA14 3UP	House	End
36001058		1, WINDRUSH CRESCENT	BARROW-IN-FURNESS	CUMBRIA	LA14 3UQ	House	End
36001064		7, FROME ROAD	BARROW-IN-FURNESS	CUMBRIA	LA14 3UR	House	Semi
36001082		3, TORRIDGE DRIVE	BARROW-IN-FURNESS	CUMBRIA	LA14 3UU	House	Mid
36001083		4, TORRIDGE DRIVE	BARROW-IN-FURNESS	CUMBRIA	LA14 3UU	House	Mid
36001096		5, CHELMAR GARTH	BARROW-IN-FURNESS	CUMBRIA	LA14 3UX	House	Semi
36001098		1, BOURNE GARDENS	BARROW-IN-FURNESS	CUMBRIA	LA14 3UY	House	Semi
36001127		2, ROTHER GREEN	BARROW-IN-FURNESS	CUMBRIA	LA14 3XA	House	End
36001130		4, ROTHER GREEN	BARROW-IN-FURNESS	CUMBRIA	LA14 3XA	House	End
36001142		2, WITHAM WALK	BARROW-IN-FURNESS	CUMBRIA	LA14 3XB	Bungalow	Mid
36001150		1, RODING GREENS	BARROW-IN-FURNESS	CUMBRIA	LA14 3XL	Bungalow	Mid
36001159		2, RODING GREENS	BARROW-IN-FURNESS	CUMBRIA	LA14 3XL	Bungalow	Mid
36001183		7, SPEY WALK	BARROW-IN-FURNESS	CUMBRIA	LA14 3XP	House	Semi
36001184		1, WENSUM LEA	BARROW-IN-FURNESS	CUMBRIA	LA14 3XR	House	Semi
36001260		101, WEST SHORE ROAD	BARROW-IN-FURNESS	CUMBRIA	LA14 3TZ	Bungalow	Mid
36001261		61, WEST SHORE ROAD	BARROW-IN-FURNESS	CUMBRIA	LA14 3TZ	Bungalow	Mid
36001282		44, WEST SHORE ROAD	BARROW-IN-FURNESS	CUMBRIA	LA14 3UA	House	Semi
36001285		50, WEST SHORE ROAD	BARROW-IN-FURNESS	CUMBRIA	LA14 3UB	House	Semi
36001287		54, WEST SHORE ROAD	BARROW-IN-FURNESS	CUMBRIA	LA14 3UB	Bungalow	Semi
36001288		56, WEST SHORE ROAD	BARROW-IN-FURNESS	CUMBRIA	LA14 3UB	Bungalow	Mid
36001289		58, WEST SHORE ROAD	BARROW-IN-FURNESS	CUMBRIA	LA14 3UB	Bungalow	Mid
36001292		64, WEST SHORE ROAD	BARROW-IN-FURNESS	CUMBRIA	LA14 3UD	House	Mid
36001313		108, WEST SHORE ROAD	BARROW-IN-FURNESS	CUMBRIA	LA14 3UE	House	Mid
36001316		114, WEST SHORE ROAD	BARROW-IN-FURNESS	CUMBRIA	LA14 3UE	House	End
36001319		120, WEST SHORE ROAD	BARROW-IN-FURNESS	CUMBRIA	LA14 3UE	House	End
36001320		122, WEST SHORE ROAD	BARROW-IN-FURNESS	CUMBRIA	LA14 3UE	House	End
36001830		3, IRWELL ROAD	BARROW-IN-FURNESS	CUMBRIA	LA14 3WA	House	Semi
36001837		17, IRWELL ROAD	BARROW-IN-FURNESS	CUMBRIA	LA14 3WA	House	End
36001974		75, OCEAN ROAD	BARROW-IN-FURNESS	CUMBRIA	LA14 3DD	Bungalow	Semi
36001975		77, OCEAN ROAD	BARROW-IN-FURNESS	CUMBRIA	LA14 3DD	Bungalow	Semi
36002106		4, LONG BANK	BARROW-IN-FURNESS	CUMBRIA	LA14 3ER	House	Mid
36002108		8, LONG BANK	BARROW-IN-FURNESS	CUMBRIA	LA14 3ER	House	End
36002111		26, LONG BANK	BARROW-IN-FURNESS	CUMBRIA	LA14 3ES	House	Semi
36002133		5, NETHERFIELD CLOSE	BARROW-IN-FURNESS		LA14 3EY	House	Mid
36002144		17, ORION TERRACE	BARROW-IN-FURNESS		LA14 3HB	House	Mid
36002145		19, ORION TERRACE	BARROW-IN-FURNESS		LA14 3HB	House	Mid
36002146		21, ORION TERRACE	BARROW-IN-FURNESS	CUMBRIA	LA14 3HB	House	End
36002149		27, ORION TERRACE	BARROW-IN-FURNESS		LA14 3HB	House	Mid
36002153		6, ORION TERRACE	BARROW-IN-FURNESS	CUMBRIA	LA14 3HB	House	Mid
36002154		7, ORION TERRACE	BARROW-IN-FURNESS		LA14 3HB	House	End
36002157		1, ORCADES GARDENS	BARROW-IN-FURNESS		LA14 3HD	House	Mid
36002160		12, ORCADES GARDENS	BARROW-IN-FURNESS		LA14 3HD	House	Semi
36002162		3, ORCADES GARDENS	BARROW-IN-FURNESS	CUMBRIA	LA14 3HD	House	Mid
36002163		4, ORCADES GARDENS	BARROW-IN-FURNESS		LA14 3HD	House	Mid
36002166		7, ORCADES GARDENS	BARROW-IN-FURNESS		LA14 3HD	House	Mid
36002174		14, HIMALAYA AVE	BARROW-IN-FURNESS	CUMBRIA	LA14 3HE	House	Semi
36002176		16, HIMALAYA AVE	BARROW-IN-FURNESS	CUMBRIA	LA14 3HE	House	Semi
36002178		18, HIMALAYA AVE	BARROW-IN-FURNESS	CUMBRIA	LA14 3HE	House	End
36002183		22, HIMALAYA AVE	BARROW-IN-FURNESS	CUMBRIA	LA14 3HE	House	Mid
36002187		26, HIMALAYA AVE	BARROW-IN-FURNESS	CUMBRIA	LA14 3HE	House	End
36002191		3, HIMALAYA AVE	BARROW-IN-FURNESS	CUMBRIA	LA14 3HE	House	End
36002194		32, HIMALAYA AVE	BARROW-IN-FURNESS	CUMBRIA	LA14 3HE	House	End
36002200		38, HIMALAYA AVE	BARROW-IN-FURNESS	CUMBRIA	LA14 3HE	House	End
36002236		9, WESTMINSTER AVE	BARROW-IN-FURNESS	CUMBRIA	LA14 3HH	House	Mid
36002354		1, COTE LEY CRESCENT	BARROW-IN-FURNESS	CUMBRIA	LA14 3EP	House	Mid
36002355		10, COTE LEY CRESCENT	BARROW-IN-FURNESS	CUMBRIA	LA14 3EP	House	End
36002357		13, COTE LEY CRESCENT	BARROW-IN-FURNESS	CUMBRIA	LA14 3EP	House	Mid
36002363		4, COTE LEY CRESCENT	BARROW-IN-FURNESS	CUMBRIA	LA14 3EP	House	Mid
36002367		8, COTE LEY CRESCENT	BARROW-IN-FURNESS	CUMBRIA	LA14 3EP	House	Mid
36002368		9, COTE LEY CRESCENT	BARROW-IN-FURNESS	CUMBRIA	LA14 3EP	House	End
36002370		10, OAKHEAD ROAD	BARROW-IN-FURNESS	CUMBRIA	LA14 3EZ	House	Mid
36002387		26, OAKHEAD ROAD	BARROW-IN-FURNESS	CUMBRIA	LA14 3EZ	House	End
36002431		16, AMPHITRITE STREET	BARROW-IN-FURNESS	CUMBRIA	LA14 3EW	House	End
36002436		26, AMPHITRITE STREET	BARROW-IN-FURNESS	CUMBRIA	LA14 3EW	House	Mid
36002437		28, AMPHITRITE STREET	BARROW-IN-FURNESS	CUMBRIA	LA14 3EW	House	End
36002440		2, COURT GUARDS	BARROW-IN-FURNESS	CUMBRIA	LA14 3EX	Bungalow	Mid
36002441		3, COURT GUARDS	BARROW-IN-FURNESS	CUMBRIA	LA14 3EX	House	Mid
36002442		4, COURT GUARDS	BARROW-IN-FURNESS	CUMBRIA	LA14 3EX	Bungalow	Mid
36002445		7, COURT GUARDS	BARROW-IN-FURNESS	CUMBRIA	LA14 3EX	House	Mid
36002448		10, COURT GUARDS	BARROW-IN-FURNESS	CUMBRIA	LA14 3EX	House	Mid
36002528		10, CHURCH LANE	BARROW-IN-FURNESS	CUMBRIA	LA14 3AD	House	End
36002563		18, MARGATE STREET	BARROW-IN-FURNESS	CUMBRIA	LA14 3AF	House	Mid
36002565		20, MARGATE STREET	BARROW-IN-FURNESS	CUMBRIA	LA14 3AF	House	Mid

UPRN	House Name	Address 1	Address 2	Address 3	Address 4	Postcode	Asset Type	Description
36002571		30, MARGATE STREET		BARROW-IN-FURNESS	CUMBRIA	LA14 3AF	House	Mid
36002577		8, MARGATE STREET		BARROW-IN-FURNESS	CUMBRIA	LA14 3AF	House	Mid
36002766		33, PLYMOUTH STREET		BARROW-IN-FURNESS	CUMBRIA	LA14 3AN	House	Semi
36002767		35, PLYMOUTH STREET		BARROW-IN-FURNESS	CUMBRIA	LA14 3AN	House	Semi
36002772		45, PLYMOUTH STREET		BARROW-IN-FURNESS	CUMBRIA	LA14 3AN	House	End
36002773		47, PLYMOUTH STREET		BARROW-IN-FURNESS	CUMBRIA	LA14 3AN	House	End
36002777		55, PLYMOUTH STREET		BARROW-IN-FURNESS	CUMBRIA	LA14 3AN	House	End
36002801		10, CARDIFF STREET		BARROW-IN-FURNESS	CUMBRIA	LA14 3AQ	House	End
36002802		11, CARDIFF STREET		BARROW-IN-FURNESS	CUMBRIA	LA14 3AQ	House	Mid
36002823		7, CARDIFF STREET		BARROW-IN-FURNESS	CUMBRIA	LA14 3AQ	House	Mid
36002825		9, CARDIFF STREET		BARROW-IN-FURNESS	CUMBRIA	LA14 3AQ	House	Mid
36003238		51, OCEAN ROAD		BARROW-IN-FURNESS	CUMBRIA	LA14 3DD	House	End
36003239		53, OCEAN ROAD		BARROW-IN-FURNESS	CUMBRIA	LA14 3DD	House	End
36003649		45, RAMSGATE CRESCENT		BARROW-IN-FURNESS	CUMBRIA	LA14 3JB	House	Mid
36003650		47, RAMSGATE CRESCENT		BARROW-IN-FURNESS	CUMBRIA	LA14 3JB	House	End
36003662		18, RAMSGATE CRESCENT		BARROW-IN-FURNESS	CUMBRIA	LA14 3JD	House	Mid
36003676		42, RAMSGATE CRESCENT		BARROW-IN-FURNESS	CUMBRIA	LA14 3JD	House	Mid
36003677		44, RAMSGATE CRESCENT		BARROW-IN-FURNESS	CUMBRIA	LA14 3JD	House	Mid
36003678		46, RAMSGATE CRESCENT		BARROW-IN-FURNESS	CUMBRIA	LA14 3JD	House	Mid
36003704		1, BROADSTAIRS LANE		BARROW-IN-FURNESS	CUMBRIA	LA14 3JE	Bungalow	Semi
36003705		2, BROADSTAIRS LANE		BARROW-IN-FURNESS	CUMBRIA	LA14 3JE	Bungalow	Semi
36003732		41, BRISTOL STREET		BARROW-IN-FURNESS	CUMBRIA	LA14 3LA	House	End
36003739		55, BRISTOL STREET		BARROW-IN-FURNESS	CUMBRIA	LA14 3LA	House	End
36003872		3, HASTINGS STREET		BARROW-IN-FURNESS	CUMBRIA	LA14 3LF	House	Mid
36007999		4, CALCUTTA STREET		BARROW-IN-FURNESS	CUMBRIA	LA14 1UT	House	Mid
36008003		1, CUMBERLAND COURT		BARROW-IN-FURNESS	CUMBRIA	LA14 1UY	House	End
36008006		12, CUMBERLAND COURT		BARROW-IN-FURNESS	CUMBRIA	LA14 1UY	House	Mid
36008008		14, CUMBERLAND COURT		BARROW-IN-FURNESS	CUMBRIA	LA14 1UY	House	Mid
36008009		15, CUMBERLAND COURT		BARROW-IN-FURNESS	CUMBRIA	LA14 1UY	House	Mid
36008011		17, CUMBERLAND COURT		BARROW-IN-FURNESS	CUMBRIA	LA14 1UY	House	Mid
36008012		18, CUMBERLAND COURT		BARROW-IN-FURNESS	CUMBRIA	LA14 1UY	House	End
36008013		19, CUMBERLAND COURT		BARROW-IN-FURNESS	CUMBRIA	LA14 1UY	House	Semi
36008014		2, CUMBERLAND COURT		BARROW-IN-FURNESS	CUMBRIA	LA14 1UY	House	Mid
36008016		3, CUMBERLAND COURT		BARROW-IN-FURNESS	CUMBRIA	LA14 1UY	House	Mid
36008017		4, CUMBERLAND COURT		BARROW-IN-FURNESS	CUMBRIA	LA14 1UY	House	Mid
36008019		6, CUMBERLAND COURT		BARROW-IN-FURNESS	CUMBRIA	LA14 1UY	House	Mid
36008021		8, CUMBERLAND COURT		BARROW-IN-FURNESS	CUMBRIA	LA14 1UY	House	End
36008061		239, DUKE STREET		BARROW-IN-FURNESS	CUMBRIA	LA14 1XU	House	End
36008062		241, DUKE STREET		BARROW-IN-FURNESS	CUMBRIA	LA14 1XU	House	Mid
36008063		243, DUKE STREET		BARROW-IN-FURNESS	CUMBRIA	LA14 1XU	House	Mid
36008070		257, DUKE STREET		BARROW-IN-FURNESS	CUMBRIA	LA14 1XU	House	End
36008075		267, DUKE STREET		BARROW-IN-FURNESS	CUMBRIA	LA14 1XU	House	Mid
36008079		10, MCCLINTOCK STREET		BARROW-IN-FURNESS	CUMBRIA	LA14 1XY	House	Semi
36008080		12, MCCLINTOCK STREET		BARROW-IN-FURNESS		LA14 1XY	House	Semi
36008084		6, MCCLINTOCK STREET		BARROW-IN-FURNESS		LA14 1XY	House	Mid
36008085		8, MCCLINTOCK STREET		BARROW-IN-FURNESS		LA14 1XY	House	End
36008090		130, HINDPOOL ROAD		BARROW-IN-FURNESS	CUMBRIA	LA14 1XZ	House	End
36008093		136, HINDPOOL ROAD		BARROW-IN-FURNESS	CUMBRIA	LA14 1XZ	House	Semi
36008094		138, HINDPOOL ROAD		BARROW-IN-FURNESS	CUMBRIA	LA14 1XZ	House	Semi
36008105		18, CLIVE STREET		BARROW-IN-FURNESS	CUMBRIA	LA14 1YD	House	Mid
36008106		2, CLIVE STREET		BARROW-IN-FURNESS	CUMBRIA	LA14 1YD	House	End
36008277		12, FRANKLIN STREET		BARROW-IN-FURNESS	CUMBRIA	LA14 1YA	House	End
36009251		16, VERNON STREET		BARROW-IN-FURNESS	CUMBRIA	LA14 5SU	House	Mid
36009274		37, VERNON STREET		BARROW-IN-FURNESS	CUMBRIA	LA14 5SU	House	Mid
36009532		156, ANSON STREET		BARROW-IN-FURNESS	CUMBRIA	LA14 5TH	House	Mid
36009537		11, HOWE STREET		BARROW-IN-FURNESS	CUMBRIA	LA14 5TL	House	Mid
36009539		13, HOWE STREET		BARROW-IN-FURNESS	CUMBRIA	LA14 5TL	House	Mid
36009543		17, HOWE STREET		BARROW-IN-FURNESS	CUMBRIA	LA14 5TL	House	Mid
36009545		19, HOWE STREET		BARROW-IN-FURNESS	CUMBRIA	LA14 5TL	House	Mid
36009548		21, HOWE STREET		BARROW-IN-FURNESS	CUMBRIA	LA14 5TL	House	Mid
36009552		25, HOWE STREET		BARROW-IN-FURNESS	CUMBRIA	LA14 5TL	House	Mid
36009554		27, HOWE STREET		BARROW-IN-FURNESS	CUMBRIA	LA14 5TL	House	Mid
36009556		29, HOWE STREET		BARROW-IN-FURNESS	CUMBRIA	LA14 5TL	House	Mid
36009559		31, HOWE STREET		BARROW-IN-FURNESS	CUMBRIA	LA14 5TL	House	Mid
36009587		18, EXMOUTH STREET		BARROW-IN-FURNESS	CUMBRIA	LA14 5TN	House	Mid
36009588		2, EXMOUTH STREET		BARROW-IN-FURNESS	CUMBRIA	LA14 5TN	House	Mid
36009589		20, EXMOUTH STREET		BARROW-IN-FURNESS	CUMBRIA	LA14 5TN	House	Mid
36009590		21, EXMOUTH STREET		BARROW-IN-FURNESS	CUMBRIA	LA14 5TN	House	Mid
36009591		22, EXMOUTH STREET		BARROW-IN-FURNESS	CUMBRIA	LA14 5TN	House	Mid
36009592		23, EXMOUTH STREET		BARROW-IN-FURNESS	CUMBRIA	LA14 5TN	House	Mid
36009595		26, EXMOUTH STREET		BARROW-IN-FURNESS	CUMBRIA	LA14 5TN	House	Mid
36009598		29, EXMOUTH STREET		BARROW-IN-FURNESS	CUMBRIA	LA14 5TN	House	Mid
36009602		4, EXMOUTH STREET		BARROW-IN-FURNESS	CUMBRIA	LA14 5TN	House	Mid
36009606		8, EXMOUTH STREET		BARROW-IN-FURNESS	CUMBRIA	LA14 5TN	House	Mid
36010147		10, COTSWOLD CRESCENT		BARROW-IN-FURNESS	CUMBRIA	LA14 5BL	Bungalow	Semi
36010148		11, COTSWOLD CRESCENT		BARROW-IN-FURNESS	CUMBRIA	LA14 5BL	Bungalow	Semi
36010149		12, COTSWOLD CRESCENT		BARROW-IN-FURNESS	CUMBRIA	LA14 5BL	Bungalow	Semi
36010150		13, COTSWOLD CRESCENT		BARROW-IN-FURNESS	CUMBRIA	LA14 5BL	Bungalow	Semi
36010151		15, COTSWOLD CRESCENT		BARROW-IN-FURNESS	CUMBRIA	LA14 5BL	Bungalow	Semi
36010152		17, COTSWOLD CRESCENT		BARROW-IN-FURNESS	CUMBRIA	LA14 5BL	Bungalow	Semi
36010153		2, COTSWOLD CRESCENT		BARROW-IN-FURNESS	CUMBRIA	LA14 5BL	Bungalow	Semi
36010154		3, COTSWOLD CRESCENT		BARROW-IN-FURNESS	CUMBRIA	LA14 5BL	Bungalow	Semi
36010155		4, COTSWOLD CRESCENT		BARROW-IN-FURNESS	CUMBRIA	LA14 5BL	Bungalow	Semi
36010156		5, COTSWOLD CRESCENT		BARROW-IN-FURNESS	CUMBRIA	LA14 5BL	Bungalow	Semi
36010157		6, COTSWOLD CRESCENT		BARROW-IN-FURNESS	CUMBRIA	LA14 5BL	Bungalow	Semi
36010158		7, COTSWOLD CRESCENT		BARROW-IN-FURNESS	CUMBRIA	LA14 5BL	Bungalow	Semi
36010159		8, COTSWOLD CRESCENT		BARROW-IN-FURNESS	CUMBRIA	LA14 5BL	Bungalow	Semi
36010160		9, COTSWOLD CRESCENT		BARROW-IN-FURNESS	CUMBRIA	LA14 5BL	Bungalow	Semi
36010197		1, QUANTOCK GREEN		BARROW-IN-FURNESS	CUMBRIA	LA14 5BP	Bungalow	Semi
36010200		15, QUANTOCK GREEN		BARROW-IN-FURNESS	CUMBRIA	LA14 5BP	House	Mid
36010207		3, QUANTOCK GREEN		BARROW-IN-FURNESS	CUMBRIA	LA14 5BP	Bungalow	Semi
36010209		7, QUANTOCK GREEN		BARROW-IN-FURNESS	CUMBRIA	LA14 5BP	House	Mid
36010210		9, QUANTOCK GREEN		BARROW-IN-FURNESS	CUMBRIA	LA14 5BP	House	Mid
36010329		12, MENDIP GARDENS		BARROW-IN-FURNESS	CUMBRIA	LA14 5BU	House	End
36010333		2, MENDIP GARDENS		BARROW-IN-FURNESS	CUMBRIA	LA14 5BU	House	End
36010341		10, LONGMYND AVE		BARROW-IN-FURNESS	CUMBRIA	LA14 5BW	House	End

UPRN	House Name	Address 1	Address 3	Address 4	Postcode	Asset Type	Description
36010348		22, LONGMYND AVE	BARROW-IN-FURNESS	CUMBRIA	LA14 5BW	House	End
36010350		26, LONGMYND AVE	BARROW-IN-FURNESS	CUMBRIA	LA14 5BW	House	End
36010399		23, NEWPORT STREET	BARROW-IN-FURNESS	CUMBRIA	LA14 5DE	House	Semi
36010408		31, NEWPORT STREET	BARROW-IN-FURNESS	CUMBRIA	LA14 5DE	House	Semi
36010414		37, NEWPORT STREET	BARROW-IN-FURNESS	CUMBRIA	LA14 5DE	House	Semi
36010419		41, NEWPORT STREET	BARROW-IN-FURNESS	CUMBRIA	LA14 5DE	House	Mid
36010422		44, NEWPORT STREET	BARROW-IN-FURNESS	CUMBRIA	LA14 5DE	House	Semi
36010425		48, NEWPORT STREET	BARROW-IN-FURNESS	CUMBRIA	LA14 5DE	House	End
36010428		52, NEWPORT STREET	BARROW-IN-FURNESS	CUMBRIA	LA14 5DE	House	Mid
36010433		1, ROMNEY ROAD	BARROW-IN-FURNESS	CUMBRIA	LA14 5DF	House	Semi
36010435		11, ROMNEY ROAD	BARROW-IN-FURNESS	CUMBRIA	LA14 5DF	House	End
36010462	7	ROMNEY ROAD	BARROW-IN-FURNESS	CUMBRIA	LA14 5DF	House	Mid
36010466		21, ROMNEY ROAD	BARROW-IN-FURNESS	CUMBRIA	LA14 5DG	House	Semi
36010467		23, ROMNEY ROAD	BARROW-IN-FURNESS	CUMBRIA	LA14 5DG	House	Semi
36010472		33, ROMNEY ROAD	BARROW-IN-FURNESS	CUMBRIA	LA14 5DG	House	Semi
36010473		35, ROMNEY ROAD	BARROW-IN-FURNESS	CUMBRIA	LA14 5DG	House	Semi
36010475		48, ROMNEY ROAD	BARROW-IN-FURNESS	CUMBRIA	LA14 5DG	House	End
36010484		66, ROMNEY ROAD	BARROW-IN-FURNESS	CUMBRIA	LA14 5DG	House	Semi
36010487		1, GAINSBOROUGH PLACE	BARROW-IN-FURNESS	CUMBRIA	LA14 5DH	House	End
36010500		3, GAINSBOROUGH PLACE	BARROW-IN-FURNESS	CUMBRIA	LA14 5DH	House	Mid
36010503		6, GAINSBOROUGH PLACE	BARROW-IN-FURNESS	CUMBRIA	LA14 5DH	House	Mid
36010505		8, GAINSBOROUGH PLACE	BARROW-IN-FURNESS	CUMBRIA	LA14 5DH	House	Mid
36010567		19, REYNOLDS PLACE	BARROW-IN-FURNESS	CUMBRIA	LA14 5DQ	House	Mid
36010572		4, REYNOLDS PLACE	BARROW-IN-FURNESS	CUMBRIA	LA14 5DQ	House	Mid
36010575		7, REYNOLDS PLACE	BARROW-IN-FURNESS	CUMBRIA	LA14 5DQ	House	Mid
36010576		8, REYNOLDS PLACE	BARROW-IN-FURNESS	CUMBRIA	LA14 5DQ	House	Mid
36010577		9, REYNOLDS PLACE	BARROW-IN-FURNESS	CUMBRIA	LA14 5DQ	House	Mid
36010995		34, GRANVILLE STREET	BARROW-IN-FURNESS	CUMBRIA	LA14 5RY	House	Mid
36011269		6, LIME KILN WALK	BARROW-IN-FURNESS	CUMBRIA	LA14 4BY	House	End
36011295		7, ORMSGILL LANE	BARROW-IN-FURNESS	CUMBRIA	LA14 4AB	House	Semi
36011348		30, CHESTER STREET	BARROW-IN-FURNESS	CUMBRIA	LA14 4AL	House	Semi
36011392		1, MILL BANK	BARROW-IN-FURNESS	CUMBRIA	LA14 4AP	House	End
36011394		11, MILL BANK	BARROW-IN-FURNESS	CUMBRIA	LA14 4AP	House	Mid
36011396		13, MILL BANK	BARROW-IN-FURNESS	CUMBRIA	LA14 4AP	House	Mid
36011407		23, MILL BANK	BARROW-IN-FURNESS	CUMBRIA	LA14 4AP	House	Mid
36011423		7, MILL BANK	BARROW-IN-FURNESS	CUMBRIA	LA14 4AP	House	End
36011425		9, MILL BANK	BARROW-IN-FURNESS	CUMBRIA	LA14 4AP	House	End
36011452		39, MILL BANK	BARROW-IN-FURNESS	CUMBRIA	LA14 4AR	House	End
36011453		42, MILL BANK	BARROW-IN-FURNESS	CUMBRIA	LA14 4AR	House	Semi
36011458		16, MIDDLEFIELD	BARROW-IN-FURNESS	CUMBRIA	LA14 4AU	House	End
36011461		22, MIDDLEFIELD	BARROW-IN-FURNESS	CUMBRIA	LA14 4AU	House	Mid
36011464		8, MIDDLEFIELD	BARROW-IN-FURNESS	CUMBRIA	LA14 4AU	House	Mid
36011465		1, MIDDLEFIELD	BARROW-IN-FURNESS	CUMBRIA	LA14 4AX	House	End
36011466		11, MIDDLEFIELD	BARROW-IN-FURNESS	CUMBRIA	LA14 4AX	House	End
36011468		15, MIDDLEFIELD	BARROW-IN-FURNESS	CUMBRIA	LA14 4AX	House	Mid
36011469		17, MIDDLEFIELD	BARROW-IN-FURNESS	CUMBRIA	LA14 4AX	House	Mid
36011471		21, MIDDLEFIELD	BARROW-IN-FURNESS	CUMBRIA	LA14 4AX	House	Mid
36011473		3, MIDDLEFIELD	BARROW-IN-FURNESS	CUMBRIA	LA14 4AX	House	Mid
36011474		5, MIDDLEFIELD	BARROW-IN-FURNESS	CUMBRIA	LA14 4AX	House	Mid
36011475		7, MIDDLEFIELD	BARROW-IN-FURNESS	CUMBRIA	LA14 4AX	House	Mid
36011478		10, BARNFIELD LANE	BARROW-IN-FURNESS	CUMBRIA	LA14 4AZ	House	Mid
36011479		11, BARNFIELD LANE	BARROW-IN-FURNESS	CUMBRIA	LA14 4AZ	House	Mid
36011480		12, BARNFIELD LANE	BARROW-IN-FURNESS	CUMBRIA	LA14 4AZ	House	Mid
36011482		14, BARNFIELD LANE	BARROW-IN-FURNESS	CUMBRIA	LA14 4AZ	House	End
36011485		18, BARNFIELD LANE	BARROW-IN-FURNESS	CUMBRIA	LA14 4AZ	House	Mid
36011487		20, BARNFIELD LANE	BARROW-IN-FURNESS	CUMBRIA	LA14 4AZ	House	End
36011491		6, BARNFIELD LANE	BARROW-IN-FURNESS	CUMBRIA	LA14 4AZ	House	End
36011493		8, BARNFIELD LANE	BARROW-IN-FURNESS	CUMBRIA	LA14 4AZ	House	End
36011559		44, PARK ROAD	BARROW-IN-FURNESS	CUMBRIA	LA14 4BG	Bungalow	Semi
36011560		46, PARK ROAD	BARROW-IN-FURNESS	CUMBRIA	LA14 4BG	Bungalow	Semi
36011561		48, PARK ROAD	BARROW-IN-FURNESS	CUMBRIA	LA14 4BG	Bungalow	Semi
36011562		50, PARK ROAD	BARROW-IN-FURNESS	CUMBRIA	LA14 4BG	Bungalow	Semi
36011586		10, MORECAMBE CRESCENT	BARROW-IN-FURNESS	CUMBRIA	LA14 4BL	House	Semi
36011678		10, HIGH WHITE CLOSE	BARROW-IN-FURNESS	CUMBRIA	LA14 4AS	House	Semi
36011680		14, HIGH WHITE CLOSE	BARROW-IN-FURNESS	CUMBRIA	LA14 4AS	House	Mid
36011681		16, HIGH WHITE CLOSE	BARROW-IN-FURNESS	CUMBRIA	LA14 4AS	House	End
36011682		18, HIGH WHITE CLOSE	BARROW-IN-FURNESS	CUMBRIA	LA14 4AS	House	End
36011684		20, HIGH WHITE CLOSE	BARROW-IN-FURNESS	CUMBRIA	LA14 4AS	House	Mid
36011685		4, HIGH WHITE CLOSE	BARROW-IN-FURNESS	CUMBRIA	LA14 4AS	House	Semi
36011686		6, HIGH WHITE CLOSE	BARROW-IN-FURNESS	CUMBRIA	LA14 4AS	House	Semi
36011687		8, HIGH WHITE CLOSE	BARROW-IN-FURNESS	CUMBRIA	LA14 4AS	House	Semi
36011688		1, MIDDLE WHITE CLOSE	BARROW-IN-FURNESS	CUMBRIA	LA14 4AT	House	End
36011692		13, MIDDLE WHITE CLOSE	BARROW-IN-FURNESS	CUMBRIA	LA14 4AT	House	End
36011700		5, MIDDLE WHITE CLOSE	BARROW-IN-FURNESS	CUMBRIA	LA14 4AT	House	Mid
36011702		7, MIDDLE WHITE CLOSE	BARROW-IN-FURNESS	CUMBRIA	LA14 4AT	House	Mid
36011704		9, MIDDLE WHITE CLOSE	BARROW-IN-FURNESS	CUMBRIA	LA14 4AT	House	End
36011750		1, LIME KILN WALK	BARROW-IN-FURNESS	CUMBRIA	LA14 4BY	House	End
36011751		2, LIME KILN WALK	BARROW-IN-FURNESS	CUMBRIA	LA14 4BY	House	Mid
36011752		3, LIME KILN WALK	BARROW-IN-FURNESS	CUMBRIA	LA14 4BY	House	Mid
36011755		11, ANGLE MEADOW LANE	BARROW-IN-FURNESS	CUMBRIA	LA14 4DD	House	Mid
36011759		9, ANGLE MEADOW LANE	BARROW-IN-FURNESS	CUMBRIA	LA14 4DD	House	End
36011761		12, LOW MOOR TERRACE	BARROW-IN-FURNESS	CUMBRIA	LA14 4RG	House	End
36011765		8, LOW MOOR TERRACE	BARROW-IN-FURNESS	CUMBRIA	LA14 4RG	House	Mid
36011768		2, ANGLE MEADOW LANE	BARROW-IN-FURNESS	CUMBRIA	LA14 4TB	House	End
36011770		6, ANGLE MEADOW LANE	BARROW-IN-FURNESS	CUMBRIA	LA14 4TB	House	Mid
36011771		8, ANGLE MEADOW LANE	BARROW-IN-FURNESS	CUMBRIA	LA14 4TB	House	End
36011776		1, HAZEL GILL	BARROW-IN-FURNESS	CUMBRIA	LA14 4BD	Bungalow	End
36011780		13, HAZEL GILL	BARROW-IN-FURNESS	CUMBRIA	LA14 4BD	House	Mid
36011782		15, HAZEL GILL	BARROW-IN-FURNESS	CUMBRIA	LA14 4BD	House	End
36011785		18, HAZEL GILL	BARROW-IN-FURNESS	CUMBRIA	LA14 4BD	House	End
36011787		2, HAZEL GILL	BARROW-IN-FURNESS	CUMBRIA	LA14 4BD	House	End
36011788		20, HAZEL GILL	BARROW-IN-FURNESS	CUMBRIA	LA14 4BD	House	Mid
36011795		28, HAZEL GILL	BARROW-IN-FURNESS	CUMBRIA	LA14 4BD	House	End
36011796		29, HAZEL GILL	BARROW-IN-FURNESS	CUMBRIA	LA14 4BD	House	Mid
36011797		3, HAZEL GILL	BARROW-IN-FURNESS	CUMBRIA	LA14 4BD	Bungalow	End
36011799		33, HAZEL GILL	BARROW-IN-FURNESS	CUMBRIA	LA14 4BD	House	Mid

UPRN	House Name	Address 1	Address 3	Address 4	Postcode	Asset Type	Description
36011802		39, HAZEL GILL	BARROW-IN-FURNESS	CUMBRIA	LA14 4BD	House	Mid
36011803		4, HAZEL GILL	BARROW-IN-FURNESS	CUMBRIA	LA14 4BD	House	Mid
36011805		43, HAZEL GILL	BARROW-IN-FURNESS	CUMBRIA	LA14 4BD	House	Mid
36011808		6, HAZEL GILL	BARROW-IN-FURNESS	CUMBRIA	LA14 4BD	House	Mid
36011811		9, HAZEL GILL	BARROW-IN-FURNESS	CUMBRIA	LA14 4BD	House	Mid
36011887		17, ORMSGILL LANE	BARROW-IN-FURNESS	CUMBRIA	LA14 4AB	House	Semi
36011897		18, GROSVENOR STREET	BARROW-IN-FURNESS	CUMBRIA	LA14 4AH	House	Semi
36011902		24, BARNFIELD LANE	BARROW-IN-FURNESS	CUMBRIA	LA14 4AZ	House	Mid
36011960		22, PARK ROAD	BARROW-IN-FURNESS	CUMBRIA	LA14 4RH	Bungalow	Mid
36011962		26, PARK ROAD	BARROW-IN-FURNESS	CUMBRIA	LA14 4RH	Bungalow	End
36011964		1, LOW CLIFF	BARROW-IN-FURNESS	CUMBRIA	LA14 4BZ	House	End
36011966		3, LOW CLIFF	BARROW-IN-FURNESS	CUMBRIA	LA14 4BZ	House	Mid
36012172		20, LONG CROFT	BARROW-IN-FURNESS	CUMBRIA	LA14 4BS	House	End
36012174		24, LONG CROFT	BARROW-IN-FURNESS	CUMBRIA	LA14 4BS	House	Mid
36012176		28, LONG CROFT	BARROW-IN-FURNESS	CUMBRIA	LA14 4BS	House	End
36012179		34, LONG CROFT	BARROW-IN-FURNESS	CUMBRIA	LA14 4BS	House	Mid
36012183		37, MIDDLEFIELD	BARROW-IN-FURNESS	CUMBRIA	LA14 4BT	House	End
36012184		39, MIDDLEFIELD	BARROW-IN-FURNESS	CUMBRIA	LA14 4BT	House	Mid
36012185		41, MIDDLEFIELD	BARROW-IN-FURNESS	CUMBRIA	LA14 4BT	House	Mid
36012186		43, MIDDLEFIELD	BARROW-IN-FURNESS	CUMBRIA	LA14 4BT	House	End
36012192		55, MIDDLEFIELD	BARROW-IN-FURNESS	CUMBRIA	LA14 4BT	House	Mid
36012193		57, MIDDLEFIELD	BARROW-IN-FURNESS	CUMBRIA	LA14 4BT	House	Mid
36012194		59, MIDDLEFIELD	BARROW-IN-FURNESS	CUMBRIA	LA14 4BT	House	End
36012196		63, MIDDLEFIELD	BARROW-IN-FURNESS	CUMBRIA	LA14 4BT	House	Mid
36012200		68, MIDDLEFIELD	BARROW-IN-FURNESS	CUMBRIA	LA14 4BU	House	Mid
36012201		70, MIDDLEFIELD	BARROW-IN-FURNESS	CUMBRIA	LA14 4BU	House	Mid
36012203		74, MIDDLEFIELD	BARROW-IN-FURNESS	CUMBRIA	LA14 4BU	House	Mid
36012210		50, MIDDLEFIELD	BARROW-IN-FURNESS	CUMBRIA	LA14 4BX	House	End
36012212		54, MIDDLEFIELD	BARROW-IN-FURNESS	CUMBRIA	LA14 4BX	House	Mid
36012217		39, SOWERBY AVENUE	BARROW-IN-FURNESS	CUMBRIA	LA14 4DQ	House	Mid
36012219		50, SOWERBY AVENUE	BARROW-IN-FURNESS	CUMBRIA	LA14 4DH	House	End
36012220		52, SOWERBY AVENUE	BARROW-IN-FURNESS	CUMBRIA	LA14 4DH	House	Mid
36012221		54, SOWERBY AVENUE	BARROW-IN-FURNESS	CUMBRIA	LA14 4DH	House	Mid
36012223	12	BANK LANE	BARROW-IN-FURNESS	CUMBRIA	LA14 4DN	House	Semi
36012225		16, BANK LANE	BARROW-IN-FURNESS	CUMBRIA	LA14 4DN	House	End
36012230		11, MEETING VIEW	BARROW-IN-FURNESS	CUMBRIA	LA14 4DP	House	Mid
36012231		30, MEETING VIEW	BARROW-IN-FURNESS	CUMBRIA	LA14 4DP	House	Mid
36012233		9, MEETING VIEW	BARROW-IN-FURNESS	CUMBRIA	LA14 4DP	House	Mid
36012234		13, SOWERBY AVENUE	BARROW-IN-FURNESS	CUMBRIA	LA14 4DQ	House	End
36012237		16, SOWERBY AVENUE	BARROW-IN-FURNESS	CUMBRIA	LA14 4DQ	House	Semi
36012238		17, SOWERBY AVENUE	BARROW-IN-FURNESS	CUMBRIA	LA14 4DQ	House	Mid
36012244		23, SOWERBY AVENUE	BARROW-IN-FURNESS	CUMBRIA	LA14 4DQ	House	Mid
36012246		25, SOWERBY AVENUE	BARROW-IN-FURNESS	CUMBRIA	LA14 4DQ	House	Mid
36012247		26, SOWERBY AVENUE	BARROW-IN-FURNESS	CUMBRIA	LA14 4DQ	House	Mid
36012248		27, SOWERBY AVENUE	BARROW-IN-FURNESS	CUMBRIA	LA14 4DQ	House	Mid
36012250		29, SOWERBY AVENUE	BARROW-IN-FURNESS	CUMBRIA	LA14 4DQ	House	Mid
36012252		31, SOWERBY AVENUE	BARROW-IN-FURNESS	CUMBRIA	LA14 4DQ	House	Mid
36012254		33, SOWERBY AVENUE	BARROW-IN-FURNESS	CUMBRIA	LA14 4DQ	House	Mid
36012262		46, SOWERBY AVENUE	BARROW-IN-FURNESS	CUMBRIA	LA14 4DQ	House	Semi
36012263		1, WHINSFIELD AVENUE	BARROW-IN-FURNESS	CUMBRIA	LA14 4DR	House	End
36012264		10, WHINSFIELD AVENUE	BARROW-IN-FURNESS	CUMBRIA	LA14 4DR	House	End
36012265		12, WHINSFIELD AVENUE	BARROW-IN-FURNESS	CUMBRIA	LA14 4DR	House	End
36012268		4, WHINSFIELD AVENUE	BARROW-IN-FURNESS	CUMBRIA	LA14 4DR	House	Semi
36012269		5, WHINSFIELD AVENUE	BARROW-IN-FURNESS	CUMBRIA	LA14 4DR	House	Semi
36012273		11, WHINSFIELD AVENUE	BARROW-IN-FURNESS	CUMBRIA	LA14 4DS	House	Semi
36012274		13, WHINSFIELD AVENUE	BARROW-IN-FURNESS	CUMBRIA	LA14 4DS	House	Semi
36012275		14, WHINSFIELD AVENUE	BARROW-IN-FURNESS	CUMBRIA	LA14 4DS	House	End
36012276		15, WHINSFIELD AVENUE	BARROW-IN-FURNESS	CUMBRIA	LA14 4DS	House	End
36012277		16, WHINSFIELD AVENUE	BARROW-IN-FURNESS	CUMBRIA	LA14 4DS	House	Semi
36012278		18, WHINSFIELD AVENUE	BARROW-IN-FURNESS	CUMBRIA	LA14 4DS	House	Semi
36012279		20, WHINSFIELD AVENUE	BARROW-IN-FURNESS	CUMBRIA	LA14 4DS	House	End
36012281		1, MEETING VIEW	BARROW-IN-FURNESS		LA14 4DT	House	Mid
36012292		28, MEETING VIEW	BARROW-IN-FURNESS		LA14 4DT	House	Semi
36012293		3, MEETING VIEW	BARROW-IN-FURNESS	CUMBRIA	LA14 4DT	House	Mid
36012295		5, MEETING VIEW	BARROW-IN-FURNESS	CUMBRIA	LA14 4DT	House	Mid
36012297		7, MEETING VIEW	BARROW-IN-FURNESS		LA14 4DT	House	Mid
36012303		3, SANDSCALE TERRACE	BARROW-IN-FURNESS	CUMBRIA	LA14 4DX	House	Mid
36012305		1, PASCWAY TERRACE	BARROW-IN-FURNESS	CUMBRIA	LA14 4EA	House	Mid
36012308		4, PASCWAY TERRACE	BARROW-IN-FURNESS	CUMBRIA	LA14 4EA	House	Mid
36012316		8, COCKEN CRESCENT	BARROW-IN-FURNESS	CUMBRIA	LA14 4EB	House	Mid
36012317		1, SOWERBY AVENUE	BARROW-IN-FURNESS	CUMBRIA	LA14 4ED	House	End
36012319		11, SOWERBY AVENUE	BARROW-IN-FURNESS	CUMBRIA	LA14 4ED	House	End
36012320		12, SOWERBY AVENUE	BARROW-IN-FURNESS	CUMBRIA	LA14 4ED	House	End
36012321		2, SOWERBY AVENUE	BARROW-IN-FURNESS	CUMBRIA	LA14 4ED	House	End
36012322		3, SOWERBY AVENUE	BARROW-IN-FURNESS	CUMBRIA	LA14 4ED	House	Semi
36012323		4, SOWERBY AVENUE	BARROW-IN-FURNESS	CUMBRIA	LA14 4ED	House	End
36012325		6, SOWERBY AVENUE	BARROW-IN-FURNESS	CUMBRIA	LA14 4ED	House	End
36012326		7, SOWERBY AVENUE	BARROW-IN-FURNESS	CUMBRIA	LA14 4ED	House	End
36012327		8, SOWERBY AVENUE	BARROW-IN-FURNESS	CUMBRIA	LA14 4ED	House	Semi
36012328		9, SOWERBY AVENUE	BARROW-IN-FURNESS	CUMBRIA	LA14 4ED	House	End
36012329		80, MIDDLEFIELD	BARROW-IN-FURNESS	CUMBRIA	LA14 4EE	House	Mid
36012332		78, MIDDLEFIELD	BARROW-IN-FURNESS	CUMBRIA	LA14 4EF	House	Mid
36012336		12, MIDDLE CLIFF	BARROW-IN-FURNESS	CUMBRIA	LA14 4EH	House	Mid
36012337		2, MIDDLE CLIFF	BARROW-IN-FURNESS		LA14 4EH	House	End
36012338		3, MIDDLE CLIFF	BARROW-IN-FURNESS		LA14 4EH	House	Mid
36012340		5, MIDDLE CLIFF	BARROW-IN-FURNESS	CUMBRIA	LA14 4EH	House	Mid
36012341		6, MIDDLE CLIFF	BARROW-IN-FURNESS	CUMBRIA	LA14 4EH	House	Mid
36012342		7, MIDDLE CLIFF	BARROW-IN-FURNESS		LA14 4EH	House	Mid
36012345		2, HIGH CLIFF	BARROW-IN-FURNESS	CUMBRIA	LA14 4TF	Bungalow	Semi
36012348		8, HIGH CLIFF	BARROW-IN-FURNESS	CUMBRIA	LA14 4TF	Bungalow	Semi
36012350		11, HIGH CLIFF	BARROW-IN-FURNESS	CUMBRIA	LA14 4TG	House	End
36012351		13, HIGH CLIFF	BARROW-IN-FURNESS	CUMBRIA	LA14 4TG	House	Mid
36012352		15, HIGH CLIFF	BARROW-IN-FURNESS	CUMBRIA	LA14 4TG	House	Mid
36012353		17, HIGH CLIFF	BARROW-IN-FURNESS	CUMBRIA	LA14 4TG	House	End
36012354		3, HIGH CLIFF	BARROW-IN-FURNESS	CUMBRIA	LA14 4TG	Bungalow	Semi
36012355		5, HIGH CLIFF	BARROW-IN-FURNESS	CUMBRIA	LA14 4TG	House	End

UPRN	House Name	Address 1	Address 3	Address 4	Postcode	Asset Type	Description
36012356		7, HIGH CLIFF	BARROW-IN-FURNESS	CUMBRIA	LA14 4TG	House	Mid
36012357		9, HIGH CLIFF	BARROW-IN-FURNESS	CUMBRIA	LA14 4TG	House	End
36012360		23, HIGH CLIFF	BARROW-IN-FURNESS	CUMBRIA	LA14 4TH	House	Mid
36012361		25, HIGH CLIFF	BARROW-IN-FURNESS	CUMBRIA	LA14 4TH	House	Mid
36012363		29, HIGH CLIFF	BARROW-IN-FURNESS	CUMBRIA	LA14 4TH	House	Mid
36012364		31, HIGH CLIFF	BARROW-IN-FURNESS	CUMBRIA	LA14 4TH	House	End
36012371		45, HIGH CLIFF	BARROW-IN-FURNESS	CUMBRIA	LA14 4TH	House	Semi
36012377		1, LODGE GREEN	BARROW-IN-FURNESS	CUMBRIA	LA14 4TJ	House	End
36012380		15, ANGLE MEADOW LANE	BARROW-IN-FURNESS	CUMBRIA	LA14 4DD	House	End
36012383		21, ANGLE MEADOW LANE	BARROW-IN-FURNESS	CUMBRIA	LA14 4DD	House	Mid
36012384		23, ANGLE MEADOW LANE	BARROW-IN-FURNESS	CUMBRIA	LA14 4DD	House	Mid
36012385		25, ANGLE MEADOW LANE	BARROW-IN-FURNESS	CUMBRIA	LA14 4DD	House	End
36012387		52, ANGLE MEADOW LANE	BARROW-IN-FURNESS	CUMBRIA	LA14 4DF	House	Mid
36012388		54, ANGLE MEADOW LANE	BARROW-IN-FURNESS	CUMBRIA	LA14 4DF	House	Mid
36012393		2, SIKE MEADOW	BARROW-IN-FURNESS	CUMBRIA	LA14 4DY	House	End
36012395		4, SIKE MEADOW	BARROW-IN-FURNESS	CUMBRIA	LA14 4DY	House	Semi
36012396		5, SIKE MEADOW	BARROW-IN-FURNESS	CUMBRIA	LA14 4DY	House	Semi
36012406		31, ANGLE MEADOW LANE	BARROW-IN-FURNESS	CUMBRIA	LA14 4TA	House	Mid
36012407		33, ANGLE MEADOW LANE	BARROW-IN-FURNESS	CUMBRIA	LA14 4TA	House	Mid
36012408		35, ANGLE MEADOW LANE	BARROW-IN-FURNESS	CUMBRIA	LA14 4TA	House	Mid
36012410		39, ANGLE MEADOW LANE	BARROW-IN-FURNESS	CUMBRIA	LA14 4TA	House	Mid
36012412		43, ANGLE MEADOW LANE	BARROW-IN-FURNESS	CUMBRIA	LA14 4TA	House	End
36012413		14, ANGLE MEADOW LANE	BARROW-IN-FURNESS	CUMBRIA	LA14 4TB	House	Mid
36012415		18, ANGLE MEADOW LANE	BARROW-IN-FURNESS	CUMBRIA	LA14 4TB	House	End
36012428		1, HIGH LEA WALK	BARROW-IN-FURNESS	CUMBRIA	LA14 4TD	House	End
36012437		27, HIGH LEA WALK	BARROW-IN-FURNESS	CUMBRIA	LA14 4TD	House	End
36012438		29, HIGH LEA WALK	BARROW-IN-FURNESS	CUMBRIA	LA14 4TD	House	Mid
36012440		31, HIGH LEA WALK	BARROW-IN-FURNESS	CUMBRIA	LA14 4TD	House	Mid
36012441		33, HIGH LEA WALK	BARROW-IN-FURNESS	CUMBRIA	LA14 4TD	House	Mid
36012443		37, HIGH LEA WALK	BARROW-IN-FURNESS	CUMBRIA	LA14 4TD	House	End
36012444		39, HIGH LEA WALK	BARROW-IN-FURNESS	CUMBRIA	LA14 4TD	House	Mid
36012445		41, HIGH LEA WALK	BARROW-IN-FURNESS	CUMBRIA	LA14 4TD	House	End
36012446		43, HIGH LEA WALK	BARROW-IN-FURNESS	CUMBRIA	LA14 4TD	House	End
36012448		47, HIGH LEA WALK	BARROW-IN-FURNESS	CUMBRIA	LA14 4TD	House	End
36012449		5, HIGH LEA WALK	BARROW-IN-FURNESS	CUMBRIA	LA14 4TD	House	Mid
36012450		7, HIGH LEA WALK	BARROW-IN-FURNESS	CUMBRIA	LA14 4TD	House	Mid
36012452		1, NEARFIELD WALK	BARROW-IN-FURNESS	CUMBRIA	LA14 4TE	House	End
36012453		10, NEARFIELD WALK	BARROW-IN-FURNESS	CUMBRIA	LA14 4TE	House	Mid
36012454		11, NEARFIELD WALK	BARROW-IN-FURNESS	CUMBRIA	LA14 4TE	House	End
36012455		12, NEARFIELD WALK	BARROW-IN-FURNESS	CUMBRIA	LA14 4TE	House	Mid
36012457		14, NEARFIELD WALK	BARROW-IN-FURNESS	CUMBRIA	LA14 4TE	House	End
36012459		16, NEARFIELD WALK	BARROW-IN-FURNESS	CUMBRIA	LA14 4TE	House	End
36012460		17, NEARFIELD WALK	BARROW-IN-FURNESS	CUMBRIA	LA14 4TE	House	Mid
36012461		18, NEARFIELD WALK	BARROW-IN-FURNESS		LA14 4TE	House	Mid
36012462		19, NEARFIELD WALK	BARROW-IN-FURNESS	CUMBRIA	LA14 4TE	House	End
36012464		20, NEARFIELD WALK	BARROW-IN-FURNESS		LA14 4TE	House	Mid
36012465		22, NEARFIELD WALK	BARROW-IN-FURNESS		LA14 4TE	House	Mid
36012466		24, NEARFIELD WALK	BARROW-IN-FURNESS	CUMBRIA	LA14 4TE	House	End
36012468		28, NEARFIELD WALK	BARROW-IN-FURNESS	CUMBRIA	LA14 4TE	House	Mid
36012469		3, NEARFIELD WALK	BARROW-IN-FURNESS	CUMBRIA	LA14 4TE	House	Mid
36012470		30, NEARFIELD WALK	BARROW-IN-FURNESS		LA14 4TE	House	Mid
36012472		4, NEARFIELD WALK	BARROW-IN-FURNESS	CUMBRIA	LA14 4TE	House	Semi
36012474		6, NEARFIELD WALK	BARROW-IN-FURNESS		LA14 4TE	House	End
36012475		7, NEARFIELD WALK	BARROW-IN-FURNESS		LA14 4TE	House	Mid
36012476		8, NEARFIELD WALK	BARROW-IN-FURNESS		LA14 4TE	House	Mid
36012477		9, NEARFIELD WALK	BARROW-IN-FURNESS		LA14 4TE	House	End
36012500		5, LOW CLIFF	BARROW-IN-FURNESS	CUMBRIA	LA14 4BZ	House	Mid
36012501		6, LOW CLIFF	BARROW-IN-FURNESS	CUMBRIA	LA14 4BZ	House	Mid
36012502		7, LOW CLIFF	BARROW-IN-FURNESS	CUMBRIA	LA14 4BZ	House	End
36012503		8, LOW CLIFF	BARROW-IN-FURNESS	CUMBRIA	LA14 4BZ	House	End
36012504		9, LOW CLIFF	BARROW-IN-FURNESS	CUMBRIA	LA14 4BZ	House	End
36012849		10, BRATHAY CRESCENT	BARROW-IN-FURNESS	CUMBRIA	LA14 2BG	House	End
36012854		15, BRATHAY CRESCENT	BARROW-IN-FURNESS	CUMBRIA	LA14 2BG	House	End
36012856		17, BRATHAY CRESCENT	BARROW-IN-FURNESS	CUMBRIA	LA14 2BG	House	End
36012859		2, BRATHAY CRESCENT	BARROW-IN-FURNESS	CUMBRIA	LA14 2BG	House	End
36012863		23, BRATHAY CRESCENT	BARROW-IN-FURNESS	CUMBRIA	LA14 2BG	House	End
36012864		24, BRATHAY CRESCENT	BARROW-IN-FURNESS	CUMBRIA	LA14 2BG	House	End
36012866		27, BRATHAY CRESCENT	BARROW-IN-FURNESS	CUMBRIA	LA14 2BG	House	Mid
36012870		33, BRATHAY CRESCENT	BARROW-IN-FURNESS	CUMBRIA	LA14 2BG	House	End
36012872		37, BRATHAY CRESCENT	BARROW-IN-FURNESS	CUMBRIA	LA14 2BG	House	Mid
36012875		41, BRATHAY CRESCENT	BARROW-IN-FURNESS	CUMBRIA	LA14 2BG	House	End
36012877		45, BRATHAY CRESCENT	BARROW-IN-FURNESS	CUMBRIA	LA14 2BG	House	Mid
36012878		47, BRATHAY CRESCENT	BARROW-IN-FURNESS	CUMBRIA	LA14 2BG	House	End
36012880		6, BRATHAY CRESCENT	BARROW-IN-FURNESS	CUMBRIA	LA14 2BG	House	Mid
36012883		9, BRATHAY CRESCENT	BARROW-IN-FURNESS	CUMBRIA	LA14 2BG	House	End
36012885		10, VULCAN ROAD	BARROW-IN-FURNESS	CUMBRIA	LA14 2BH	House	End
36012887		12, VULCAN ROAD	BARROW-IN-FURNESS	CUMBRIA	LA14 2BH	House	Mid
36012888		13, VULCAN ROAD	BARROW-IN-FURNESS	CUMBRIA	LA14 2BH	House	Mid
36012889		14, VULCAN ROAD	BARROW-IN-FURNESS	CUMBRIA	LA14 2BH	House	Mid
36012891		18, VULCAN ROAD	BARROW-IN-FURNESS	CUMBRIA	LA14 2BH	House	End
36012892		2, VULCAN ROAD	BARROW-IN-FURNESS	CUMBRIA	LA14 2BH	House	End
36012894		22, VULCAN ROAD	BARROW-IN-FURNESS	CUMBRIA	LA14 2BH	House	Mid
36012895		24, VULCAN ROAD	BARROW-IN-FURNESS	CUMBRIA	LA14 2BH	House	End
36012897		28, VULCAN ROAD	BARROW-IN-FURNESS	CUMBRIA	LA14 2BH	House	Mid
36012899		30, VULCAN ROAD	BARROW-IN-FURNESS	CUMBRIA	LA14 2BH	House	Mid
36012901		34, VULCAN ROAD	BARROW-IN-FURNESS	CUMBRIA	LA14 2BH	House	End
36012903		38, VULCAN ROAD	BARROW-IN-FURNESS	CUMBRIA	LA14 2BH	House	Mid
36012905		40, VULCAN ROAD	BARROW-IN-FURNESS	CUMBRIA	LA14 2BH	House	End
36012906		42, VULCAN ROAD	BARROW-IN-FURNESS	CUMBRIA	LA14 2BH	House	End
36012907		44, VULCAN ROAD	BARROW-IN-FURNESS	CUMBRIA	LA14 2BH	House	Mid
36012909		46, VULCAN ROAD	BARROW-IN-FURNESS	CUMBRIA	LA14 2BH	House	Mid
36012914		50, VULCAN ROAD	BARROW-IN-FURNESS	CUMBRIA	LA14 2BH	House	End
36012915		51, VULCAN ROAD	BARROW-IN-FURNESS	CUMBRIA	LA14 2BH	House	Mid
36012916		52, VULCAN ROAD	BARROW-IN-FURNESS	CUMBRIA	LA14 2BH	House	Mid
36012917		53, VULCAN ROAD	BARROW-IN-FURNESS	CUMBRIA	LA14 2BH	House	Mid
36012918		54, VULCAN ROAD	BARROW-IN-FURNESS	CUMBRIA	LA14 2BH	House	Mid

UPRN	House Name	Address 1	Address 3	Address 4	Postcode	Asset Type	Description
36012919		55, VULCAN ROAD	BARROW-IN-FURNESS	CUMBRIA	LA14 2BH	House	End
36012921		57, VULCAN ROAD	BARROW-IN-FURNESS	CUMBRIA	LA14 2BH	House	End
36012923		59, VULCAN ROAD	BARROW-IN-FURNESS	CUMBRIA	LA14 2BH	House	Mid
36012926		61, VULCAN ROAD	BARROW-IN-FURNESS	CUMBRIA	LA14 2BH	House	Mid
36012927		62, VULCAN ROAD	BARROW-IN-FURNESS	CUMBRIA	LA14 2BH	House	Mid
36012929		64, VULCAN ROAD	BARROW-IN-FURNESS	CUMBRIA	LA14 2BH	House	End
36012932		9, VULCAN ROAD	BARROW-IN-FURNESS	CUMBRIA	LA14 2BH	House	End
36012935		70, VULCAN ROAD	BARROW-IN-FURNESS	CUMBRIA	LA14 2BQ	House	Mid
36012938		76, VULCAN ROAD	BARROW-IN-FURNESS	CUMBRIA	LA14 2BQ	House	Mid
36012939		78, VULCAN ROAD	BARROW-IN-FURNESS	CUMBRIA	LA14 2BQ	House	Mid
36012941		82, VULCAN ROAD	BARROW-IN-FURNESS	CUMBRIA	LA14 2BQ	House	End
36012943		86, VULCAN ROAD	BARROW-IN-FURNESS	CUMBRIA	LA14 2BQ	House	Mid
36012944		88, VULCAN ROAD	BARROW-IN-FURNESS	CUMBRIA	LA14 2BQ	House	End
36013523		1, CORPORATION TERRACE	BARROW-IN-FURNESS	CUMBRIA	LA14 2AN	House	End
36013526		4, CORPORATION TERRACE	BARROW-IN-FURNESS	CUMBRIA	LA14 2AN	House	End
36013530		8, CORPORATION TERRACE	BARROW-IN-FURNESS	CUMBRIA	LA14 2AN	House	Mid
36013532		1, LEVENS TERRACE	BARROW-IN-FURNESS	CUMBRIA	LA14 2AW	House	End
36013534		11, LEVENS TERRACE	BARROW-IN-FURNESS	CUMBRIA	LA14 2AW	House	Mid
36013542		8, LEVENS TERRACE	BARROW-IN-FURNESS	CUMBRIA	LA14 2AW	House	End
36013778		140, PARK AVENUE	BARROW-IN-FURNESS	CUMBRIA	LA13 9BJ	House	Semi
36013822		151, PARK AVENUE	BARROW-IN-FURNESS	CUMBRIA	LA13 9BN	House	Semi
36013859		20, LORNE ROAD	BARROW-IN-FURNESS	CUMBRIA	LA13 9BP	House	Semi
36013952		51, FIFE STREET	BARROW-IN-FURNESS	CUMBRIA	LA13 9BU	House	Semi
36013962		32, LORNE ROAD	BARROW-IN-FURNESS	CUMBRIA	LA13 9BW	House	Semi
36013976		53, LORNE ROAD	BARROW-IN-FURNESS	CUMBRIA	LA13 9BW	House	Semi
36013999		76, LORNE ROAD	BARROW-IN-FURNESS	CUMBRIA	LA13 9BW	House	Semi
36014000		77, LORNE ROAD	BARROW-IN-FURNESS	CUMBRIA	LA13 9BW	House	Semi
36014003		114, GREENGATE STREET	BARROW-IN-FURNESS	CUMBRIA	LA13 9BX	House	Mid
36014005		118, GREENGATE STREET	BARROW-IN-FURNESS	CUMBRIA	LA13 9BX	House	End
36014006		120, GREENGATE STREET	BARROW-IN-FURNESS	CUMBRIA	LA13 9BX	House	Semi
36014007		122, GREENGATE STREET	BARROW-IN-FURNESS	CUMBRIA	LA13 9BX	House	Semi
36014013		134, GREENGATE STREET	BARROW-IN-FURNESS	CUMBRIA	LA13 9BX	House	Semi
36014155		11, JARROW STREET	BARROW-IN-FURNESS	CUMBRIA	LA13 9QA	House	End
36014156		13, JARROW STREET	BARROW-IN-FURNESS	CUMBRIA	LA13 9QA	House	Mid
36014157		15, JARROW STREET	BARROW-IN-FURNESS	CUMBRIA	LA13 9QA	House	Mid
36014160		21, JARROW STREET	BARROW-IN-FURNESS	CUMBRIA	LA13 9QA	House	Semi
36014161		23, JARROW STREET	BARROW-IN-FURNESS	CUMBRIA	LA13 9QA	House	End
36014162		25, JARROW STREET	BARROW-IN-FURNESS	CUMBRIA	LA13 9QA	House	Mid
36014176		9, JARROW STREET	BARROW-IN-FURNESS	CUMBRIA	LA13 9QA	House	End
36014183		43, JARROW STREET	BARROW-IN-FURNESS	CUMBRIA	LA13 9QB	House	Mid
36014185		47, JARROW STREET	BARROW-IN-FURNESS	CUMBRIA	LA13 9QB	House	Mid
36014187	66	JARROW STREET	BARROW-IN-FURNESS	CUMBRIA	LA13 9QB	House	Mid
36014188		68, JARROW STREET	BARROW-IN-FURNESS	CUMBRIA	LA13 9QB	House	End
36014197		4, ESKDALE AVE	BARROW-IN-FURNESS	CUMBRIA	LA13 9QD	House	Semi
36014201		8, ESKDALE AVE	BARROW-IN-FURNESS	CUMBRIA	LA13 9QD	House	Semi
36014202		1, WASDALE GROVE	BARROW-IN-FURNESS	CUMBRIA	LA13 9QE	House	End
36014206		13, WASDALE GROVE	BARROW-IN-FURNESS	CUMBRIA	LA13 9QE	House	End
36014207		14, WASDALE GROVE	BARROW-IN-FURNESS	CUMBRIA	LA13 9QE	House	Semi
36014208		15, WASDALE GROVE	BARROW-IN-FURNESS	CUMBRIA	LA13 9QE	House	Mid
36014209		16, WASDALE GROVE	BARROW-IN-FURNESS	CUMBRIA	LA13 9QE	House	Semi
36014210		2, WASDALE GROVE	BARROW-IN-FURNESS	CUMBRIA	LA13 9QE	House	End
36014211		3, WASDALE GROVE	BARROW-IN-FURNESS	CUMBRIA	LA13 9QE	House	Mid
36014212		4, WASDALE GROVE	BARROW-IN-FURNESS	CUMBRIA	LA13 9QE	House	Mid
36014213		5, WASDALE GROVE	BARROW-IN-FURNESS	CUMBRIA	LA13 9QE	House	Mid
36014214		6, WASDALE GROVE	BARROW-IN-FURNESS	CUMBRIA	LA13 9QE	House	Mid
36014215		7, WASDALE GROVE	BARROW-IN-FURNESS	CUMBRIA	LA13 9QE	House	End
36014221		12, LANGDALE GROVE	BARROW-IN-FURNESS	CUMBRIA	LA13 9QF	House	Semi
36014223		14, LANGDALE GROVE	BARROW-IN-FURNESS	CUMBRIA	LA13 9QF	House	End
36014224		15, LANGDALE GROVE	BARROW-IN-FURNESS	CUMBRIA	LA13 9QF	House	Mid
36014225		16, LANGDALE GROVE	BARROW-IN-FURNESS	CUMBRIA	LA13 9QF	House	Mid
36014227		3, LANGDALE GROVE	BARROW-IN-FURNESS	CUMBRIA	LA13 9QF	House	Mid
36014228		4, LANGDALE GROVE	BARROW-IN-FURNESS	CUMBRIA	LA13 9QF	House	Mid
36014229		5, LANGDALE GROVE	BARROW-IN-FURNESS	CUMBRIA	LA13 9QF	House	Mid
36014232		8, LANGDALE GROVE	BARROW-IN-FURNESS	CUMBRIA	LA13 9QF	House	End
36014235		10, MARDALE GROVE	BARROW-IN-FURNESS	CUMBRIA	LA13 9QG	House	Semi
36014237		12, MARDALE GROVE	BARROW-IN-FURNESS	CUMBRIA	LA13 9QG	House	Semi
36014238		13, MARDALE GROVE	BARROW-IN-FURNESS	CUMBRIA	LA13 9QG	House	End
36014239		14, MARDALE GROVE	BARROW-IN-FURNESS	CUMBRIA	LA13 9QG	House	End
36014240		15, MARDALE GROVE	BARROW-IN-FURNESS	CUMBRIA	LA13 9QG	House	Mid
36014242		17, MARDALE GROVE	BARROW-IN-FURNESS	CUMBRIA	LA13 9QG	House	Mid
36014243		18, MARDALE GROVE	BARROW-IN-FURNESS	CUMBRIA	LA13 9QG	House	Mid
36014246		20, MARDALE GROVE	BARROW-IN-FURNESS	CUMBRIA	LA13 9QG	House	End
36014247		MARDALE GROVE (21A-21B)			LA13 9QG	Block	
36014248		22, MARDALE GROVE	BARROW-IN-FURNESS	CUMBRIA	LA13 9QG	House	End
36014249		23, MARDALE GROVE	BARROW-IN-FURNESS	CUMBRIA	LA13 9QG	House	Mid
36014250		24, MARDALE GROVE	BARROW-IN-FURNESS	CUMBRIA	LA13 9QG	House	Mid
36014251		25, MARDALE GROVE	BARROW-IN-FURNESS	CUMBRIA	LA13 9QG	House	Mid
36014252		26, MARDALE GROVE	BARROW-IN-FURNESS	CUMBRIA	LA13 9QG	House	Mid
36014253		MARDALE GROVE (27A-27B)			LA13 9QG	Block	
36014255		29, MARDALE GROVE	BARROW-IN-FURNESS	CUMBRIA	LA13 9QG	House	Semi
36014257		30, MARDALE GROVE	BARROW-IN-FURNESS	CUMBRIA	LA13 9QG	House	End
36014258		31, MARDALE GROVE	BARROW-IN-FURNESS	CUMBRIA	LA13 9QG	House	Semi
36014259		32, MARDALE GROVE	BARROW-IN-FURNESS	CUMBRIA	LA13 9QG	House	Mid
36014261		36, MARDALE GROVE	BARROW-IN-FURNESS	CUMBRIA	LA13 9QG	House	End
36014263		4, MARDALE GROVE	BARROW-IN-FURNESS	CUMBRIA	LA13 9QG	House	Mid
36014264		40, MARDALE GROVE	BARROW-IN-FURNESS	CUMBRIA	LA13 9QG	House	Semi
36014266		6, MARDALE GROVE	BARROW-IN-FURNESS	CUMBRIA	LA13 9QG	House	Mid
36014267		7, MARDALE GROVE	BARROW-IN-FURNESS	CUMBRIA	LA13 9QG	House	End
36014269		9, MARDALE GROVE	BARROW-IN-FURNESS	CUMBRIA	LA13 9QG	House	Semi
36014270		1, SUFFOLK STREET	BARROW-IN-FURNESS	CUMBRIA	LA13 9QH	House	Mid
36014284		23, SUFFOLK STREET	BARROW-IN-FURNESS	CUMBRIA	LA13 9QH	House	End
36014288		27, SUFFOLK STREET	BARROW-IN-FURNESS	CUMBRIA	LA13 9QH	House	Mid
36014308		2, CECIL STREET	BARROW-IN-FURNESS	CUMBRIA	LA13 9QL	House	Semi
36014309		4, CECIL STREET	BARROW-IN-FURNESS	CUMBRIA	LA13 9QL	House	Semi
36014310		6, CECIL STREET	BARROW-IN-FURNESS	CUMBRIA	LA13 9QL	House	Semi
36014318		15, LEICESTER STREET	BARROW-IN-FURNESS	CUMBRIA	LA13 9QN	House	End

UPRN	House Name	Address 1	Address 3	Address 4	Postcode	Asset Type	Description
36014322		19, LEICESTER STREET	BARROW-IN-FURNESS	CUMBRIA	LA13 9QN	House	Mid
36014326		23, LEICESTER STREET	BARROW-IN-FURNESS	CUMBRIA	LA13 9QN	House	End
36014328		25, LEICESTER STREET	BARROW-IN-FURNESS	CUMBRIA	LA13 9QN	House	Semi
36014330		27, LEICESTER STREET	BARROW-IN-FURNESS	CUMBRIA	LA13 9QN	House	Semi
36014332		3, LEICESTER STREET	BARROW-IN-FURNESS	CUMBRIA	LA13 9QN	House	Mid
36014379		1, CECIL STREET	BARROW-IN-FURNESS	CUMBRIA	LA13 9QQ	House	Mid
36014380		16, CECIL STREET	BARROW-IN-FURNESS	CUMBRIA	LA13 9QQ	House	Mid
36014381		18, CECIL STREET	BARROW-IN-FURNESS	CUMBRIA	LA13 9QQ	House	End
36014382		20, CECIL STREET	BARROW-IN-FURNESS	CUMBRIA	LA13 9QQ	House	End
36014384		3, CECIL STREET	BARROW-IN-FURNESS	CUMBRIA	LA13 9QQ	House	Semi
36014400		1, BASTERFIELD GARDENS	BARROW-IN-FURNESS	CUMBRIA	LA13 9QW	Bungalow	Semi
36014401		10, BASTERFIELD GARDENS	BARROW-IN-FURNESS	CUMBRIA	LA13 9QW	Bungalow	Semi
36014402		11, BASTERFIELD GARDENS	BARROW-IN-FURNESS	CUMBRIA	LA13 9QW	Bungalow	End
36014403		12, BASTERFIELD GARDENS	BARROW-IN-FURNESS	CUMBRIA	LA13 9QW	Bungalow	Mid
36014404		13, BASTERFIELD GARDENS	BARROW-IN-FURNESS	CUMBRIA	LA13 9QW	Bungalow	End
36014405		2, BASTERFIELD GARDENS	BARROW-IN-FURNESS	CUMBRIA	LA13 9QW	Bungalow	Semi
36014406		3, BASTERFIELD GARDENS	BARROW-IN-FURNESS	CUMBRIA	LA13 9QW	Bungalow	Semi
36014407		4, BASTERFIELD GARDENS	BARROW-IN-FURNESS	CUMBRIA	LA13 9QW	Bungalow	Semi
36014408		5, BASTERFIELD GARDENS	BARROW-IN-FURNESS	CUMBRIA	LA13 9QW	Bungalow	Semi
36014409		6, BASTERFIELD GARDENS	BARROW-IN-FURNESS	CUMBRIA	LA13 9QW	Bungalow	Semi
36014410		7, BASTERFIELD GARDENS	BARROW-IN-FURNESS	CUMBRIA	LA13 9QW	Bungalow	Semi
36014411		8, BASTERFIELD GARDENS	BARROW-IN-FURNESS	CUMBRIA	LA13 9QW	Bungalow	Semi
36014412		9, BASTERFIELD GARDENS	BARROW-IN-FURNESS	CUMBRIA	LA13 9QW	Bungalow	Semi
36014421		139, RISEDALE ROAD	BARROW-IN-FURNESS	CUMBRIA	LA13 9QZ	House	End
36014425		147, RISEDALE ROAD	BARROW-IN-FURNESS	CUMBRIA	LA13 9QZ	House	End
36014465		12, BROOK STREET	BARROW-IN-FURNESS	CUMBRIA	LA13 9SU	House	Mid
36014467		16, BROOK STREET	BARROW-IN-FURNESS	CUMBRIA	LA13 9SU	House	End
36014473		26, BROOK STREET	BARROW-IN-FURNESS	CUMBRIA	LA13 9SU	House	Mid
36014475		4, BROOK STREET	BARROW-IN-FURNESS	CUMBRIA	LA13 9SU	House	Mid
36014476		6, BROOK STREET	BARROW-IN-FURNESS	CUMBRIA	LA13 9SU	House	Mid
36014479		28, JARROW STREET	BARROW-IN-FURNESS	CUMBRIA	LA13 9SX	House	End
36017618		7, YEW TREE GARDENS	BARROW-IN-FURNESS	CUMBRIA	LA13 9LY	Bungalow	Semi
36019166		76, HIGHFIELD ROAD	BARROW-IN-FURNESS	CUMBRIA	LA14 5PA	House	Semi
36020904		58, SOWERBY AVENUE	BARROW-IN-FURNESS	CUMBRIA	LA14 4DH	House	Mid
36021783		25, LONGWAY	BARROW-IN-FURNESS	CUMBRIA	LA13 0DP	House	End
36021785		27, LONGWAY	BARROW-IN-FURNESS	CUMBRIA	LA13 0DP	House	Mid
36021786		28, LONGWAY	BARROW-IN-FURNESS	CUMBRIA	LA13 0DP	House	Mid
36021787		29, LONGWAY	BARROW-IN-FURNESS	CUMBRIA	LA13 0DP	House	Mid
36021788		30, LONGWAY	BARROW-IN-FURNESS	CUMBRIA	LA13 0DP	House	Mid
36021790		32, LONGWAY	BARROW-IN-FURNESS	CUMBRIA	LA13 0DP	House	End
36021791		33, LONGWAY	BARROW-IN-FURNESS	CUMBRIA	LA13 0DP	House	End
36021792		34, LONGWAY	BARROW-IN-FURNESS	CUMBRIA	LA13 0DP	House	End
36021794		36, LONGWAY	BARROW-IN-FURNESS	CUMBRIA	LA13 0DP	House	Mid
36021795		37, LONGWAY	BARROW-IN-FURNESS	CUMBRIA	LA13 0DP	House	Mid
36021796		38, LONGWAY	BARROW-IN-FURNESS	CUMBRIA	LA13 0DP	House	Mid
36021797		39, LONGWAY	BARROW-IN-FURNESS	CUMBRIA	LA13 0DP	House	End
36021798		40, LONGWAY	BARROW-IN-FURNESS	CUMBRIA	LA13 0DP	House	End
36021799		41, LONGWAY	BARROW-IN-FURNESS	CUMBRIA	LA13 0DP	House	End
36021800		42, LONGWAY	BARROW-IN-FURNESS	CUMBRIA	LA13 0DP	House	End
36021801		43, LONGWAY	BARROW-IN-FURNESS	CUMBRIA	LA13 0DP	House	Mid
36021802		44, LONGWAY	BARROW-IN-FURNESS	CUMBRIA	LA13 0DP	House	Mid
36021804		46, LONGWAY	BARROW-IN-FURNESS	CUMBRIA	LA13 0DP	House	Mid
36021805		47, LONGWAY	BARROW-IN-FURNESS	CUMBRIA	LA13 0DP	House	End
36021808		50, LONGWAY	BARROW-IN-FURNESS	CUMBRIA	LA13 0DP	House	Mid
36021812		54, LONGWAY	BARROW-IN-FURNESS	CUMBRIA	LA13 0DP	House	End
36021813		55, LONGWAY	BARROW-IN-FURNESS	CUMBRIA	LA13 0DP	House	End
36021814		56, LONGWAY	BARROW-IN-FURNESS	CUMBRIA	LA13 0DP	House	Mid
36021815		57, LONGWAY	BARROW-IN-FURNESS	CUMBRIA	LA13 0DP	House	Mid
36021816		58, LONGWAY	BARROW-IN-FURNESS	CUMBRIA	LA13 0DP	House	Mid
36021817		59, LONGWAY	BARROW-IN-FURNESS	CUMBRIA	LA13 0DP	House	Mid
36021819		61, LONGWAY	BARROW-IN-FURNESS	CUMBRIA	LA13 0DP	House	Mid
36021820		62, LONGWAY	BARROW-IN-FURNESS	CUMBRIA	LA13 0DP	House	End
36021823		65, LONGWAY	BARROW-IN-FURNESS	CUMBRIA	LA13 0DP	House	End
36021824		66, LONGWAY	BARROW-IN-FURNESS	CUMBRIA	LA13 0DP	House	Mid
36021827		69, LONGWAY	BARROW-IN-FURNESS	CUMBRIA	LA13 0DP	House	Mid
36021828		70, LONGWAY	BARROW-IN-FURNESS	CUMBRIA	LA13 0DP	House	Mid
36021829		71, LONGWAY	BARROW-IN-FURNESS	CUMBRIA	LA13 0DP	House	End
36021830		72, LONGWAY	BARROW-IN-FURNESS	CUMBRIA	LA13 0DP	House	End
36021831		73, LONGWAY	BARROW-IN-FURNESS	CUMBRIA	LA13 0DP	House	End
36021832		74, LONGWAY	BARROW-IN-FURNESS	CUMBRIA	LA13 0DP	House	Semi
36021833		75, LONGWAY	BARROW-IN-FURNESS	CUMBRIA	LA13 0DP	House	Mid
36021835		77, LONGWAY	BARROW-IN-FURNESS	CUMBRIA	LA13 0DP	House	Mid
36021836		1, LONGWAY	BARROW-IN-FURNESS	CUMBRIA	LA13 0DW	House	End
36021837		10, LONGWAY	BARROW-IN-FURNESS	CUMBRIA	LA13 0DW	House	Mid
36021838		11, LONGWAY	BARROW-IN-FURNESS	CUMBRIA	LA13 0DW	House	Mid
36021841		14, LONGWAY	BARROW-IN-FURNESS	CUMBRIA	LA13 0DW	House	Semi
36021842		15, LONGWAY	BARROW-IN-FURNESS	CUMBRIA	LA13 0DW	House	End
36021844		17, LONGWAY	BARROW-IN-FURNESS	CUMBRIA	LA13 0DW	House	End
36021845		18, LONGWAY	BARROW-IN-FURNESS	CUMBRIA	LA13 0DW	House	End
36021847		2, LONGWAY	BARROW-IN-FURNESS	CUMBRIA	LA13 0DW	House	Semi
36021848		20, LONGWAY	BARROW-IN-FURNESS	CUMBRIA	LA13 0DW	House	Mid
36021849		21, LONGWAY	BARROW-IN-FURNESS	CUMBRIA	LA13 0DW	House	Mid
36021850		22, LONGWAY	BARROW-IN-FURNESS	CUMBRIA	LA13 0DW	House	Mid
36021851		23, LONGWAY	BARROW-IN-FURNESS	CUMBRIA	LA13 0DW	House	End
36021852		24, LONGWAY	BARROW-IN-FURNESS	CUMBRIA	LA13 0DW	House	End
36021853		3, LONGWAY	BARROW-IN-FURNESS	CUMBRIA	LA13 0DW	House	Mid
36021856		6, LONGWAY	BARROW-IN-FURNESS	CUMBRIA	LA13 0DW	House	End
36021857		7, LONGWAY	BARROW-IN-FURNESS	CUMBRIA	LA13 0DW	House	End
36021858		8, LONGWAY	BARROW-IN-FURNESS	CUMBRIA	LA13 0DW	House	Mid
36021860		14, WESTWAY	BARROW-IN-FURNESS	CUMBRIA	LA13 0DY	House	Mid
36021861		16, WESTWAY	BARROW-IN-FURNESS	CUMBRIA	LA13 0DY	House	Mid
36021862		18, WESTWAY	BARROW-IN-FURNESS	CUMBRIA	LA13 0DY	House	End
36021863		20, WESTWAY	BARROW-IN-FURNESS	CUMBRIA	LA13 0DY	House	Semi
36021865		27, WESTWAY	BARROW-IN-FURNESS	CUMBRIA	LA13 0DY	House	End
36021866		29, WESTWAY	BARROW-IN-FURNESS	CUMBRIA	LA13 0DY	House	End
36021867		31, WESTWAY	BARROW-IN-FURNESS	CUMBRIA	LA13 0DY	House	Mid

UPRN	House Name	Address 1	Address 3	Address 4	Postcode	Asset Type	Description
36021868		33, WESTWAY	BARROW-IN-FURNESS	CUMBRIA	LA13 ODY	House	Mid
36021869		35, WESTWAY	BARROW-IN-FURNESS	CUMBRIA	LA13 ODY	House	End
36022019		168, SALTHOUSE ROAD	BARROW-IN-FURNESS	CUMBRIA	LA13 9TT	House	Semi
36022086		15, VULCAN ROAD	BARROW-IN-FURNESS	CUMBRIA	LA14 2BH	House	End
36022088		19, VULCAN ROAD	BARROW-IN-FURNESS	CUMBRIA	LA14 2BH	House	Mid
36022089		21, VULCAN ROAD	BARROW-IN-FURNESS	CUMBRIA	LA14 2BH	House	Mid
36022092		27, VULCAN ROAD	BARROW-IN-FURNESS	CUMBRIA	LA14 2BH	House	Mid
36022094		31, VULCAN ROAD	BARROW-IN-FURNESS	CUMBRIA	LA14 2BH	House	End
36022098		39, VULCAN ROAD	BARROW-IN-FURNESS	CUMBRIA	LA14 2BH	House	End
36022099		41, VULCAN ROAD	BARROW-IN-FURNESS	CUMBRIA	LA14 2BH	House	End
36022191		31, CLOISTERS AVE	BARROW-IN-FURNESS	CUMBRIA	LA13 0BA	House	End
36022199		39, CLOISTERS AVE	BARROW-IN-FURNESS	CUMBRIA	LA13 0BA	House	Mid
36022206		45, CLOISTERS AVE	BARROW-IN-FURNESS	CUMBRIA	LA13 0BA	House	End
36022215		47, CLOISTERS AVE	BARROW-IN-FURNESS	CUMBRIA	LA13 0BB	House	Mid
36022219		53, CLOISTERS AVE	BARROW-IN-FURNESS	CUMBRIA	LA13 0BB	House	Mid
36022220		54, CLOISTERS AVE	BARROW-IN-FURNESS	CUMBRIA	LA13 0BB	House	Mid
36022223		57, CLOISTERS AVE	BARROW-IN-FURNESS	CUMBRIA	LA13 0BB	House	Mid
36022231		65, CLOISTERS AVE	BARROW-IN-FURNESS	CUMBRIA	LA13 0BB	House	Mid
36022253		87, CLOISTERS AVE	BARROW-IN-FURNESS	CUMBRIA	LA13 0BD	House	End
36022259		10, URSWICK GREEN	BARROW-IN-FURNESS	CUMBRIA	LA13 0BH	House	Mid
36022263		14, URSWICK GREEN	BARROW-IN-FURNESS	CUMBRIA	LA13 0BH	House	Mid
36022264		15, URSWICK GREEN	BARROW-IN-FURNESS	CUMBRIA	LA13 0BH	House	Mid
36022268		19, URSWICK GREEN	BARROW-IN-FURNESS	CUMBRIA	LA13 0BH	House	End
36022269		2, URSWICK GREEN	BARROW-IN-FURNESS	CUMBRIA	LA13 0BH	House	Mid
36022272		22, URSWICK GREEN	BARROW-IN-FURNESS	CUMBRIA	LA13 0BH	House	Mid
36022273		23, URSWICK GREEN	BARROW-IN-FURNESS	CUMBRIA	LA13 0BH	House	Mid
36022275		25, URSWICK GREEN	BARROW-IN-FURNESS	CUMBRIA	LA13 0BH	House	Mid
36022279		29, URSWICK GREEN	BARROW-IN-FURNESS	CUMBRIA	LA13 0BH	House	Mid
36022280		3, URSWICK GREEN	BARROW-IN-FURNESS	CUMBRIA	LA13 0BH	House	End
36022282		31, URSWICK GREEN	BARROW-IN-FURNESS	CUMBRIA	LA13 0BH	House	Mid
36022283		32, URSWICK GREEN	BARROW-IN-FURNESS	CUMBRIA	LA13 0BH	House	Mid
36022285		34, URSWICK GREEN	BARROW-IN-FURNESS	CUMBRIA	LA13 0BH	House	Mid
36022286		35, URSWICK GREEN	BARROW-IN-FURNESS	CUMBRIA	LA13 0BH	House	Mid
36022287		36, URSWICK GREEN	BARROW-IN-FURNESS	CUMBRIA	LA13 0BH	House	Mid
36022288		37, URSWICK GREEN	BARROW-IN-FURNESS	CUMBRIA	LA13 0BH	House	Mid
36022290		4, URSWICK GREEN	BARROW-IN-FURNESS	CUMBRIA	LA13 0BH	House	Mid
36022291		5, URSWICK GREEN	BARROW-IN-FURNESS	CUMBRIA	LA13 0BH	House	Mid
36022297		10, GLEASTON AVE	BARROW-IN-FURNESS	CUMBRIA	LA13 0BP	House	Mid
36022298		11, GLEASTON AVE	BARROW-IN-FURNESS	CUMBRIA	LA13 0BP	House	Mid
36022301		14, GLEASTON AVE	BARROW-IN-FURNESS	CUMBRIA	LA13 0BP	House	Mid
36022303		16, GLEASTON AVE	BARROW-IN-FURNESS	CUMBRIA	LA13 0BP	House	Mid
36022307		2, GLEASTON AVE	BARROW-IN-FURNESS	CUMBRIA	LA13 0BP	House	End
36022308		20, GLEASTON AVE	BARROW-IN-FURNESS	CUMBRIA	LA13 0BP	House	Mid
36022309		22, GLEASTON AVE	BARROW-IN-FURNESS	CUMBRIA	LA13 0BP	House	End
36022320		14, NEWTON BROW	BARROW-IN-FURNESS	CUMBRIA	LA13 0BQ	House	Mid
36022321		16, NEWTON BROW	BARROW-IN-FURNESS	CUMBRIA	LA13 0BQ	House	Mid
36022323		2, NEWTON BROW	BARROW-IN-FURNESS	CUMBRIA	LA13 0BQ	House	End
36022333		5, NEWTON BROW	BARROW-IN-FURNESS	CUMBRIA	LA13 0BQ	House	End
36022364		36, ABBOTSMEAD APPROACH	BARROW-IN-FURNESS	CUMBRIA	LA13 0BS	House	Mid
36022404		10, FLASS MEADOWS	BARROW-IN-FURNESS	CUMBRIA	LA13 0BY	House	Mid
36022488		186, ROOSE ROAD	BARROW-IN-FURNESS	CUMBRIA	LA13 0EE	House	Semi
36022493		196, ROOSE ROAD	BARROW-IN-FURNESS	CUMBRIA	LA13 0EE	House	End
36022512		200, ROOSE ROAD	BARROW-IN-FURNESS	CUMBRIA	LA13 0EH	House	Mid
36022514		204, ROOSE ROAD	BARROW-IN-FURNESS	CUMBRIA	LA13 0EH	House	End
36022515		206, ROOSE ROAD	BARROW-IN-FURNESS	CUMBRIA	LA13 0EH	House	End
36022519		214, ROOSE ROAD	BARROW-IN-FURNESS	CUMBRIA	LA13 0EH	House	End
36022520		216, ROOSE ROAD	BARROW-IN-FURNESS	CUMBRIA	LA13 0EH	House	Mid
36022524		224, ROOSE ROAD	BARROW-IN-FURNESS	CUMBRIA	LA13 0EH	House	Semi
36022525		226, ROOSE ROAD	BARROW-IN-FURNESS	CUMBRIA	LA13 0EH	House	End
36022588		79, LONGWAY	BARROW-IN-FURNESS	CUMBRIA	LA13 0DP	House	End
36022589		101, LONGWAY	BARROW-IN-FURNESS	CUMBRIA	LA13 0DR	House	End
36022590		103, LONGWAY	BARROW-IN-FURNESS	CUMBRIA	LA13 0DR	House	Mid
36022592	107	LONGWAY	BARROW-IN-FURNESS	CUMBRIA	LA13 0DR	House	Mid
36022612		83, LONGWAY	BARROW-IN-FURNESS	CUMBRIA	LA13 0DR	House	Mid
36022613		85, LONGWAY	BARROW-IN-FURNESS	CUMBRIA	LA13 0DR	House	End
36022615		89, LONGWAY	BARROW-IN-FURNESS	CUMBRIA	LA13 0DR	House	End
36022616		91, LONGWAY	BARROW-IN-FURNESS	CUMBRIA	LA13 0DR	House	Mid
36022617		93, LONGWAY	BARROW-IN-FURNESS	CUMBRIA	LA13 0DR	House	Mid
36022620		99, LONGWAY	BARROW-IN-FURNESS	CUMBRIA	LA13 0DR	House	Semi
36022621		1, GATEWAY	BARROW-IN-FURNESS	CUMBRIA	LA13 0DT	House	End
36022622		10, GATEWAY	BARROW-IN-FURNESS	CUMBRIA	LA13 0DT	House	Semi
36022623		11, GATEWAY	BARROW-IN-FURNESS	CUMBRIA	LA13 0DT	House	Mid
36022624		12, GATEWAY	BARROW-IN-FURNESS	CUMBRIA	LA13 0DT	House	Semi
36022625		13, GATEWAY	BARROW-IN-FURNESS	CUMBRIA	LA13 0DT	House	Mid
36022626		15, GATEWAY	BARROW-IN-FURNESS	CUMBRIA	LA13 0DT	House	End
36022628		3, GATEWAY	BARROW-IN-FURNESS	CUMBRIA	LA13 0DT	House	Mid
36022632		7, GATEWAY	BARROW-IN-FURNESS	CUMBRIA	LA13 0DT	House	End
36022633		8, GATEWAY	BARROW-IN-FURNESS	CUMBRIA	LA13 0DT	House	Mid
36022634		9, GATEWAY	BARROW-IN-FURNESS	CUMBRIA	LA13 0DT	House	Mid
36022635		14, GATEWAY	BARROW-IN-FURNESS	CUMBRIA	LA13 0DU	House	Mid
36022636		16, GATEWAY	BARROW-IN-FURNESS	CUMBRIA	LA13 0DU	House	Mid
36022637		17, GATEWAY	BARROW-IN-FURNESS	CUMBRIA	LA13 0DU	House	End
36022639		19, GATEWAY	BARROW-IN-FURNESS	CUMBRIA	LA13 0DU	House	Mid
36022641		21, GATEWAY	BARROW-IN-FURNESS	CUMBRIA	LA13 0DU	House	Mid
36022644		10, BROADWAY	BARROW-IN-FURNESS	CUMBRIA	LA13 0DX	House	Semi
36022645		11, BROADWAY	BARROW-IN-FURNESS	CUMBRIA	LA13 0DX	House	Semi
36022646		12, BROADWAY	BARROW-IN-FURNESS	CUMBRIA	LA13 0DX	House	Mid
36022647		13, BROADWAY	BARROW-IN-FURNESS	CUMBRIA	LA13 0DX	House	Mid
36022648		14, BROADWAY	BARROW-IN-FURNESS	CUMBRIA	LA13 0DX	House	End
36022649		15, BROADWAY	BARROW-IN-FURNESS	CUMBRIA	LA13 0DX	House	End
36022650		16, BROADWAY	BARROW-IN-FURNESS	CUMBRIA	LA13 0DX	House	Mid
36022655		20, BROADWAY	BARROW-IN-FURNESS	CUMBRIA	LA13 0DX	House	End
36022659		24, BROADWAY	BARROW-IN-FURNESS	CUMBRIA	LA13 0DX	House	Mid
36022660		25, BROADWAY	BARROW-IN-FURNESS	CUMBRIA	LA13 0DX	House	End
36022661		26, BROADWAY	BARROW-IN-FURNESS	CUMBRIA	LA13 0DX	House	Mid
36022662		27, BROADWAY	BARROW-IN-FURNESS	CUMBRIA	LA13 0DX	House	Mid

UPRN	House Name	Address 1	Address 3	Address 4	Postcode	Asset Type	Description
36022663		28, BROADWAY	BARROW-IN-FURNESS	CUMBRIA	LA13 0DX	House	End
36022665		3, BROADWAY	BARROW-IN-FURNESS	CUMBRIA	LA13 0DX	House	Mid
36022666		30, BROADWAY	BARROW-IN-FURNESS	CUMBRIA	LA13 0DX	House	End
36022667		31, BROADWAY	BARROW-IN-FURNESS	CUMBRIA	LA13 0DX	House	End
36022668		32, BROADWAY	BARROW-IN-FURNESS	CUMBRIA	LA13 0DX	House	Mid
36022669		33, BROADWAY	BARROW-IN-FURNESS	CUMBRIA	LA13 0DX	House	End
36022671		35, BROADWAY	BARROW-IN-FURNESS	CUMBRIA	LA13 0DX	House	Mid
36022672		36, BROADWAY	BARROW-IN-FURNESS	CUMBRIA	LA13 0DX	House	End
36022673		37, BROADWAY	BARROW-IN-FURNESS	CUMBRIA	LA13 0DX	House	Mid
36022676		4, BROADWAY	BARROW-IN-FURNESS	CUMBRIA	LA13 0DX	House	Mid
36022677		40, BROADWAY	BARROW-IN-FURNESS	CUMBRIA	LA13 0DX	House	Semi
36022679		43, BROADWAY	BARROW-IN-FURNESS	CUMBRIA	LA13 0DX	House	Mid
36022680		45, BROADWAY	BARROW-IN-FURNESS	CUMBRIA	LA13 0DX	House	Mid
36022681		5, BROADWAY	BARROW-IN-FURNESS	CUMBRIA	LA13 0DX	House	Mid
36022683		7, BROADWAY	BARROW-IN-FURNESS	CUMBRIA	LA13 0DX	House	End
36022685		9, BROADWAY	BARROW-IN-FURNESS	CUMBRIA	LA13 0DX	House	End
36022686		1, WESTWAY	BARROW-IN-FURNESS	CUMBRIA	LA13 0DY	House	End
36022687		10, WESTWAY	BARROW-IN-FURNESS	CUMBRIA	LA13 0DY	House	End
36022688		11, WESTWAY	BARROW-IN-FURNESS	CUMBRIA	LA13 0DY	House	Semi
36022689		12, WESTWAY	BARROW-IN-FURNESS	CUMBRIA	LA13 0DY	House	End
36022691		15, WESTWAY	BARROW-IN-FURNESS	CUMBRIA	LA13 0DY	House	Mid
36022692		17, WESTWAY	BARROW-IN-FURNESS	CUMBRIA	LA13 0DY	House	Mid
36022693		19, WESTWAY	BARROW-IN-FURNESS	CUMBRIA	LA13 0DY	House	End
36022694		2, WESTWAY	BARROW-IN-FURNESS	CUMBRIA	LA13 0DY	House	End
36022695		21, WESTWAY	BARROW-IN-FURNESS	CUMBRIA	LA13 0DY	House	End
36022698		3, WESTWAY	BARROW-IN-FURNESS	CUMBRIA	LA13 0DY	House	Mid
36022700		5, WESTWAY	BARROW-IN-FURNESS	CUMBRIA	LA13 0DY	House	Mid
36022703		8, WESTWAY	BARROW-IN-FURNESS	CUMBRIA	LA13 0DY	House	End
36022704		9, WESTWAY	BARROW-IN-FURNESS	CUMBRIA	LA13 0DY	House	Semi
36022713		39, PIEL VIEW GROVE	BARROW-IN-FURNESS	CUMBRIA	LA13 0BN	House	Mid
36022714		41, PIEL VIEW GROVE	BARROW-IN-FURNESS	CUMBRIA	LA13 0BN	House	Mid
36022715		43, PIEL VIEW GROVE	BARROW-IN-FURNESS	CUMBRIA	LA13 0BN	House	Mid
36022717		47, PIEL VIEW GROVE	BARROW-IN-FURNESS	CUMBRIA	LA13 0BN	House	End
36022719		51, PIEL VIEW GROVE	BARROW-IN-FURNESS	CUMBRIA	LA13 0BN	House	Mid
36022724		61, PIEL VIEW GROVE	BARROW-IN-FURNESS	CUMBRIA	LA13 0BN	House	Mid
36022727		67, PIEL VIEW GROVE	BARROW-IN-FURNESS	CUMBRIA	LA13 0BN	House	Mid
36022731		75, PIEL VIEW GROVE	BARROW-IN-FURNESS	CUMBRIA	LA13 0BW	House	End
36022778		22, BAY VIEW GROVE	BARROW-IN-FURNESS	CUMBRIA	LA13 0EQ	House	End
36022780		24, BAY VIEW GROVE	BARROW-IN-FURNESS	CUMBRIA	LA13 0EQ	House	Mid
36022788		31, BAY VIEW GROVE	BARROW-IN-FURNESS	CUMBRIA	LA13 0EQ	House	End
36022794		37, BAY VIEW GROVE	BARROW-IN-FURNESS	CUMBRIA	LA13 0EQ	House	Mid
36022797		41, BAY VIEW GROVE	BARROW-IN-FURNESS	CUMBRIA	LA13 0EQ	House	Mid
36022804		53, BAY VIEW GROVE	BARROW-IN-FURNESS	CUMBRIA	LA13 0EQ	House	Mid
36022831		125, WORCESTER STREET	BARROW-IN-FURNESS	CUMBRIA	LA13 9DB	House	End
36022833		129, WORCESTER STREET	BARROW-IN-FURNESS	CUMBRIA	LA13 9DB	House	Mid
36022856	28	BRIDGEGATE AVE	BARROW-IN-FURNESS	CUMBRIA	LA13 9DE	House	Semi
36022869		54, BRIDGEGATE AVE	BARROW-IN-FURNESS	CUMBRIA	LA13 9DF	House	Mid
36022872		60, BRIDGEGATE AVE	BARROW-IN-FURNESS	CUMBRIA	LA13 9DF	House	Semi
36022873		62, BRIDGEGATE AVE	BARROW-IN-FURNESS	CUMBRIA	LA13 9DF	House	End
36022888		2, LAMB CROFT	BARROW-IN-FURNESS	CUMBRIA	LA13 9DG	House	End
36022908		12, DALE BANK	BARROW-IN-FURNESS	CUMBRIA	LA13 9DL	House	End
36022910		15, DALE BANK	BARROW-IN-FURNESS	CUMBRIA	LA13 9DL	House	End
36022911		16, DALE BANK	BARROW-IN-FURNESS	CUMBRIA	LA13 9DL	House	Mid
36022915		20, DALE BANK	BARROW-IN-FURNESS	CUMBRIA	LA13 9DL	House	Mid
36022929		36, DALE BANK	BARROW-IN-FURNESS	CUMBRIA	LA13 9DL	House	Mid
36022930		38, DALE BANK	BARROW-IN-FURNESS	CUMBRIA	LA13 9DL	House	End
36022932		42, DALE BANK	BARROW-IN-FURNESS	CUMBRIA	LA13 9DL	House	Semi
36022933		1, BROW AVE	BARROW-IN-FURNESS	CUMBRIA	LA13 9DN	House	End
36022949		29, BROW AVE	BARROW-IN-FURNESS	CUMBRIA	LA13 9DN	House	Semi
36022953		35, BROW AVE	BARROW-IN-FURNESS	CUMBRIA	LA13 9DN	House	Mid
36022955		5, BROW AVE	BARROW-IN-FURNESS	CUMBRIA	LA13 9DN	House	Semi
36022961		10, NEW LEYS	BARROW-IN-FURNESS		LA13 9DP	House	Mid
36022972		4, NEW LEYS	BARROW-IN-FURNESS		LA13 9DP	House	Mid
36022973		5, NEW LEYS	BARROW-IN-FURNESS		LA13 9DP	House	Mid
36022982		61, BRIDGEGATE AVE	BARROW-IN-FURNESS	CUMBRIA	LA13 9DQ	House	End
36023008		23, WHINNEY ENDS	BARROW-IN-FURNESS	CUMBRIA	LA13 9DR	House	Semi
36023010		27, WHINNEY ENDS	BARROW-IN-FURNESS	CUMBRIA	LA13 9DR	House	Semi
36023013		4, WHINNEY ENDS	BARROW-IN-FURNESS	CUMBRIA	LA13 9DR	House	Semi
36023014		5, WHINNEY ENDS	BARROW-IN-FURNESS	CUMBRIA	LA13 9DR	House	Semi
36023016		7, WHINNEY ENDS	BARROW-IN-FURNESS	CUMBRIA	LA13 9DR	House	Semi
36023017		8, WHINNEY ENDS	BARROW-IN-FURNESS	CUMBRIA	LA13 9DR	House	Mid
36023018		9, WHINNEY ENDS	BARROW-IN-FURNESS	CUMBRIA	LA13 9DR	House	Semi
36023024		4, OXEN CROFT	BARROW-IN-FURNESS		LA13 9DS	House	Mid
36023028		8, OXEN CROFT	BARROW-IN-FURNESS		LA13 9DS	House	End
36023039		39, WHINNEY ENDS	BARROW-IN-FURNESS	CUMBRIA	LA13 9DW	House	End
36023043		47, WHINNEY ENDS	BARROW-IN-FURNESS	CUMBRIA	LA13 9DW	House	Semi
36023047		55, WHINNEY ENDS	BARROW-IN-FURNESS	CUMBRIA	LA13 9DW	House	Semi
36023078		74, LESH LANE	BARROW-IN-FURNESS	CUMBRIA	LA13 9EG	House	Mid
36023079		76, LESH LANE	BARROW-IN-FURNESS	CUMBRIA	LA13 9EG	House	Mid
36023085		88, LESH LANE	BARROW-IN-FURNESS	CUMBRIA	LA13 9EG	House	End
36023089		96, LESH LANE	BARROW-IN-FURNESS	CUMBRIA	LA13 9EG	House	Mid
36023110		39, HEMPLAND AVENUE	BARROW-IN-FURNESS	CUMBRIA	LA13 9EY	House	Mid
36023115		46, HEMPLAND AVENUE	BARROW-IN-FURNESS	CUMBRIA	LA13 9EY	House	Mid
36023117		50, HEMPLAND AVENUE	BARROW-IN-FURNESS	CUMBRIA	LA13 9EY	House	Mid
36023118		52, HEMPLAND AVENUE	BARROW-IN-FURNESS	CUMBRIA	LA13 9EY	House	Mid
36023122		60, HEMPLAND AVENUE	BARROW-IN-FURNESS	CUMBRIA	LA13 9EY	House	Mid
36023164		50, STACKWOOD AVENUE	BARROW-IN-FURNESS	CUMBRIA	LA13 9HJ	Bungalow	Semi
36023166		52, STACKWOOD AVENUE	BARROW-IN-FURNESS	CUMBRIA	LA13 9HJ	Bungalow	Semi
36023168		54, STACKWOOD AVENUE	BARROW-IN-FURNESS	CUMBRIA	LA13 9HJ	Bungalow	End
36023169		55, STACKWOOD AVENUE	BARROW-IN-FURNESS	CUMBRIA	LA13 9HJ	House	End
36023170		56, STACKWOOD AVENUE	BARROW-IN-FURNESS	CUMBRIA	LA13 9HJ	Bungalow	Mid
36023172		58, STACKWOOD AVENUE	BARROW-IN-FURNESS	CUMBRIA	LA13 9HJ	Bungalow	Mid
36023173		59, STACKWOOD AVENUE	BARROW-IN-FURNESS	CUMBRIA	LA13 9HJ	House	Semi
36023174		60, STACKWOOD AVENUE	BARROW-IN-FURNESS	CUMBRIA	LA13 9HJ	Bungalow	Mid
36023176		62, STACKWOOD AVENUE	BARROW-IN-FURNESS	CUMBRIA	LA13 9HJ	Bungalow	Mid
36023177		63, STACKWOOD AVENUE	BARROW-IN-FURNESS	CUMBRIA	LA13 9HJ	House	Semi

UPRN	House Name	Address 1	Address 3	Address 4	Postcode	Asset Type Description
36023178		64, STACKWOOD AVENUE	BARROW-IN-FURNESS	CUMBRIA	LA13 9HJ	Bungalow Mid
36023180		66, STACKWOOD AVENUE	BARROW-IN-FURNESS	CUMBRIA	LA13 9HJ	Bungalow Mid
36023182		68, STACKWOOD AVENUE	BARROW-IN-FURNESS	CUMBRIA	LA13 9HJ	Bungalow Mid
36023184		70, STACKWOOD AVENUE	BARROW-IN-FURNESS	CUMBRIA	LA13 9HJ	Bungalow Mid
36023186		72, STACKWOOD AVENUE	BARROW-IN-FURNESS	CUMBRIA	LA13 9HJ	Bungalow End
36023187		73, STACKWOOD AVENUE	BARROW-IN-FURNESS	CUMBRIA	LA13 9HJ	House End
36023188		74, STACKWOOD AVENUE	BARROW-IN-FURNESS	CUMBRIA	LA13 9HJ	Bungalow Semi
36023190		76, STACKWOOD AVENUE	BARROW-IN-FURNESS	CUMBRIA	LA13 9HJ	Bungalow Semi
36023196		23, WOODWARD AVENUE	BARROW-IN-FURNESS	CUMBRIA	LA13 9HL	House Mid
36023216	24	HEADMEADOW	BARROW-IN-FURNESS	CUMBRIA	LA13 9HR	House Semi
36023398		76, ABBOTSVALE	BARROW-IN-FURNESS	CUMBRIA	LA13 9PD	House Semi
36023401		69, ABBOTSVALE	BARROW-IN-FURNESS	CUMBRIA	LA13 9PE	House Semi
36023822		124, RISEDALE ROAD	BARROW-IN-FURNESS	CUMBRIA	LA13 9RA	House Semi
36023825		130, RISEDALE ROAD	BARROW-IN-FURNESS	CUMBRIA	LA13 9RA	House Semi
36023829		138, RISEDALE ROAD	BARROW-IN-FURNESS	CUMBRIA	LA13 9RA	House Semi
36023972		124, WORCESTER STREET	BARROW-IN-FURNESS	CUMBRIA	LA13 9RT	House Semi
36023975		130, WORCESTER STREET	BARROW-IN-FURNESS	CUMBRIA	LA13 9RT	House Semi
36023984		69, WORCESTER STREET	BARROW-IN-FURNESS	CUMBRIA	LA13 9RT	House Semi
36023994		79, WORCESTER STREET	BARROW-IN-FURNESS	CUMBRIA	LA13 9RT	House Semi
36024000		85, WORCESTER STREET	BARROW-IN-FURNESS	CUMBRIA	LA13 9RT	House Semi
36024002		87, WORCESTER STREET	BARROW-IN-FURNESS	CUMBRIA	LA13 9RT	House Semi
36024009		94, WORCESTER STREET	BARROW-IN-FURNESS	CUMBRIA	LA13 9RT	House Mid
36024011		96, WORCESTER STREET	BARROW-IN-FURNESS	CUMBRIA	LA13 9RT	House Mid
36024193		10, DONCASTER PLACE	BARROW-IN-FURNESS	CUMBRIA	LA13 9RZ	House Semi
36024195		12, DONCASTER PLACE	BARROW-IN-FURNESS	CUMBRIA	LA13 9RZ	House Semi
36024197		3, DONCASTER PLACE	BARROW-IN-FURNESS	CUMBRIA	LA13 9RZ	House Semi
36024203		9, DONCASTER PLACE	BARROW-IN-FURNESS	CUMBRIA	LA13 9RZ	House Semi
36024210		42, BROOK STREET	BARROW-IN-FURNESS	CUMBRIA	LA13 9SA	House Semi
36024219		52, BROOK STREET	BARROW-IN-FURNESS	CUMBRIA	LA13 9SA	House Semi
36024221		10, CHICHESTER PLACE	BARROW-IN-FURNESS	CUMBRIA	LA13 9SB	House Semi
36024222		12, CHICHESTER PLACE	BARROW-IN-FURNESS	CUMBRIA	LA13 9SB	House Semi
36024223		2, CHICHESTER PLACE	BARROW-IN-FURNESS	CUMBRIA	LA13 9SB	House Semi
36024224		3, CHICHESTER PLACE	BARROW-IN-FURNESS	CUMBRIA	LA13 9SB	House Semi
36024225		4, CHICHESTER PLACE	BARROW-IN-FURNESS	CUMBRIA	LA13 9SB	House Semi
36024226		5, CHICHESTER PLACE	BARROW-IN-FURNESS	CUMBRIA	LA13 9SB	House Semi
36024227		6, CHICHESTER PLACE	BARROW-IN-FURNESS	CUMBRIA	LA13 9SB	House Semi
36024228		7, CHICHESTER PLACE	BARROW-IN-FURNESS	CUMBRIA	LA13 9SB	House Semi
36024231		10, ROCHESTER PLACE	BARROW-IN-FURNESS	CUMBRIA	LA13 9SD	House Semi
36024235		4, ROCHESTER PLACE	BARROW-IN-FURNESS	CUMBRIA	LA13 9SD	House Semi
36024236		5, ROCHESTER PLACE	BARROW-IN-FURNESS	CUMBRIA	LA13 9SD	House Semi
36024239		8, ROCHESTER PLACE	BARROW-IN-FURNESS	CUMBRIA	LA13 9SD	House Semi
36024241		11, NEWBARN ROAD	BARROW-IN-FURNESS	CUMBRIA	LA13 9SE	House Semi
36024245		19, NEWBARN ROAD	BARROW-IN-FURNESS	CUMBRIA	LA13 9SE	House Semi
36024253		21, NEWBARN ROAD	BARROW-IN-FURNESS	CUMBRIA	LA13 9SF	House Semi
36024257		29, NEWBARN ROAD	BARROW-IN-FURNESS	CUMBRIA	LA13 9SF	House Semi
36024263		1, COLCHESTER PLACE	BARROW-IN-FURNESS	CUMBRIA	LA13 9SG	House Semi
36024264		2, COLCHESTER PLACE	BARROW-IN-FURNESS	CUMBRIA	LA13 9SG	House Semi
36024267		5, COLCHESTER PLACE	BARROW-IN-FURNESS	CUMBRIA	LA13 9SG	House Semi
36024270		8, COLCHESTER PLACE	BARROW-IN-FURNESS	CUMBRIA	LA13 9SG	House Semi
36024271		10, WINCHESTER STREET	BARROW-IN-FURNESS	CUMBRIA	LA13 9SH	House Semi
36024273		12, WINCHESTER STREET	BARROW-IN-FURNESS	CUMBRIA	LA13 9SH	House Semi
36024276		17, WINCHESTER STREET	BARROW-IN-FURNESS	CUMBRIA	LA13 9SH	House Semi
36024277		19, WINCHESTER STREET	BARROW-IN-FURNESS	CUMBRIA	LA13 9SH	House Semi
36024281		25, WINCHESTER STREET	BARROW-IN-FURNESS	CUMBRIA	LA13 9SH	House Semi
36024285		31, WINCHESTER STREET	BARROW-IN-FURNESS	CUMBRIA	LA13 9SH	House Semi
36024291		5, WINCHESTER STREET	BARROW-IN-FURNESS	CUMBRIA	LA13 9SH	House Semi
36024292		6, WINCHESTER STREET	BARROW-IN-FURNESS	CUMBRIA	LA13 9SH	House Semi
36024293		7, WINCHESTER STREET	BARROW-IN-FURNESS	CUMBRIA	LA13 9SH	House Semi
36024294		8, WINCHESTER STREET	BARROW-IN-FURNESS	CUMBRIA	LA13 9SH	House Semi
36024295		9, WINCHESTER STREET	BARROW-IN-FURNESS	CUMBRIA	LA13 9SH	House Semi
36024298		105, WORCESTER STREET	BARROW-IN-FURNESS	CUMBRIA	LA13 9SQ	House Semi
36024299		107, WORCESTER STREET	BARROW-IN-FURNESS	CUMBRIA	LA13 9SQ	House Semi
36024339		8, ST QUINTINS AVENUE	BARROW-IN-FURNESS	CUMBRIA	LA13 9HB	House Mid
36025006		5, LESH LANE	BARROW-IN-FURNESS	CUMBRIA	LA13 9EA	House Mid
36025023		63, LESH LANE	BARROW-IN-FURNESS	CUMBRIA	LA13 9ED	House Mid
36025049		10, LAURENCE AVENUE	BARROW-IN-FURNESS	CUMBRIA	LA13 9EH	House Mid
36025053		15, LAURENCE AVENUE	BARROW-IN-FURNESS	CUMBRIA	LA13 9EH	House Semi
36025056		2, LAURENCE AVENUE	BARROW-IN-FURNESS	CUMBRIA	LA13 9EH	House Semi
36025058		23, LAURENCE AVENUE	BARROW-IN-FURNESS	CUMBRIA	LA13 9EH	House Mid
36025061		3, LAURENCE AVENUE	BARROW-IN-FURNESS	CUMBRIA	LA13 9EH	House Mid
36025070		18, LAURENCE AVENUE	BARROW-IN-FURNESS	CUMBRIA	LA13 9EJ	House Mid
36025072		22, LAURENCE AVENUE	BARROW-IN-FURNESS	CUMBRIA	LA13 9EJ	House End
36025074		26, LAURENCE AVENUE	BARROW-IN-FURNESS	CUMBRIA	LA13 9EJ	House Mid
36025087		18, KENDALL CROFT	BARROW-IN-FURNESS	CUMBRIA	LA13 9EN	Bungalow Semi
36025089		2, KENDALL CROFT	BARROW-IN-FURNESS	CUMBRIA	LA13 9EN	House Mid
36025091		21, KENDALL CROFT	BARROW-IN-FURNESS	CUMBRIA	LA13 9EN	Bungalow Semi
36025095		6, KENDALL CROFT	BARROW-IN-FURNESS	CUMBRIA	LA13 9EN	House Mid
36025101		17, HARE LANE	BARROW-IN-FURNESS	CUMBRIA	LA13 9EP	House Mid
36025113		15, RISING SIDE	BARROW-IN-FURNESS	CUMBRIA	LA13 9ES	House Mid
36025120		23, RISING SIDE	BARROW-IN-FURNESS	CUMBRIA	LA13 9ES	Bungalow Semi
36025125		8, RISING SIDE	BARROW-IN-FURNESS	CUMBRIA	LA13 9ES	House Semi
36025133		1, HEMPLAND AVENUE	BARROW-IN-FURNESS	CUMBRIA	LA13 9EU	House End
36025135		12, HEMPLAND AVENUE	BARROW-IN-FURNESS	CUMBRIA	LA13 9EU	House Mid
36025141		4, HEMPLAND AVENUE	BARROW-IN-FURNESS	CUMBRIA	LA13 9EU	House Mid
36025146		9, HEMPLAND AVENUE	BARROW-IN-FURNESS	CUMBRIA	LA13 9EU	House End
36025160		35, HARE LANE	BARROW-IN-FURNESS	CUMBRIA	LA13 9EW	House Mid
36025162		37, HARE LANE	BARROW-IN-FURNESS	CUMBRIA	LA13 9EW	House End
36025167		43, HARE LANE	BARROW-IN-FURNESS	CUMBRIA	LA13 9EW	House Semi
36025179		26, HEMPLAND AVENUE	BARROW-IN-FURNESS	CUMBRIA	LA13 9EX	House Mid
36025181		28, HEMPLAND AVENUE	BARROW-IN-FURNESS	CUMBRIA	LA13 9EX	House Mid
36025190		3, BIRSTALL ROAD	BARROW-IN-FURNESS	CUMBRIA	LA13 9EZ	House Mid
36025191		4, BIRSTALL ROAD	BARROW-IN-FURNESS	CUMBRIA	LA13 9EZ	House Mid
36025192		1, DENTON ROAD	BARROW-IN-FURNESS	CUMBRIA	LA13 9HA	House Mid
36025195		10, MIDDLE HILL	BARROW-IN-FURNESS	CUMBRIA	LA13 9HD	House Mid
36025196		11, MIDDLE HILL	BARROW-IN-FURNESS	CUMBRIA	LA13 9HD	House Mid
36025205		2, MIDDLE HILL	BARROW-IN-FURNESS	CUMBRIA	LA13 9HD	House Semi

UPRN	House Name	Address 1	Address 3	Address 4	Postcode	Asset Type	Description
36025214		28, MIDDLE HILL	BARROW-IN-FURNESS		LA13 9HD	House	Semi
36025224		5, MIDDLE HILL	BARROW-IN-FURNESS		LA13 9HD	House	End
36025226		7, MIDDLE HILL	BARROW-IN-FURNESS		LA13 9HD	House	Mid
36025227		8, MIDDLE HILL	BARROW-IN-FURNESS		LA13 9HD	House	Mid
36025234		2, STACKWOOD AVENUE	BARROW-IN-FURNESS	CUMBRIA	LA13 9HG	House	End
36025239		4, STACKWOOD AVENUE	BARROW-IN-FURNESS	CUMBRIA	LA13 9HG	House	Mid
36025241		8, STACKWOOD AVENUE	BARROW-IN-FURNESS	CUMBRIA	LA13 9HG	House	End
36025246		36, STACKWOOD AVENUE	BARROW-IN-FURNESS	CUMBRIA	LA13 9HH	House	Mid
36025253		13, WOODWARD AVENUE	BARROW-IN-FURNESS	CUMBRIA	LA13 9HL	House	Mid
36025257		5, WOODWARD AVENUE	BARROW-IN-FURNESS	CUMBRIA	LA13 9HL	House	Mid
36025261		10, MIDDLETON AVENUE	BARROW-IN-FURNESS	CUMBRIA	LA13 9HN	House	Mid
36025292		9, MIDDLETON AVENUE	BARROW-IN-FURNESS	CUMBRIA	LA13 9HN	House	Mid
36025340		16, LITTLE CROFT	BARROW-IN-FURNESS	CUMBRIA	LA13 9HW	House	Mid
36025341		18, LITTLE CROFT	BARROW-IN-FURNESS	CUMBRIA	LA13 9HW	House	Mid
36025597		11, ST QUINTINS AVENUE	BARROW-IN-FURNESS	CUMBRIA	LA13 9HB	House	End
36025598		12, ST QUINTINS AVENUE	BARROW-IN-FURNESS	CUMBRIA	LA13 9HB	House	Mid
36025600		14, ST QUINTINS AVENUE	BARROW-IN-FURNESS	CUMBRIA	LA13 9HB	House	Mid
36025604		18, ST QUINTINS AVENUE	BARROW-IN-FURNESS	CUMBRIA	LA13 9HB	House	Mid
36025614		28, ST QUINTINS AVENUE	BARROW-IN-FURNESS	CUMBRIA	LA13 9HB	House	Mid
36025616		30, ST QUINTINS AVENUE	BARROW-IN-FURNESS	CUMBRIA	LA13 9HB	House	Mid
36025620		38, ST QUINTINS AVENUE	BARROW-IN-FURNESS	CUMBRIA	LA13 9HB	House	Mid
36025621		40, ST QUINTINS AVENUE	BARROW-IN-FURNESS	CUMBRIA	LA13 9HB	House	Mid
36025624		46, ST QUINTINS AVENUE	BARROW-IN-FURNESS	CUMBRIA	LA13 9HB	House	Mid
36025680		12, HARE GHYLL	BARROW-IN-FURNESS	CUMBRIA	LA13 9EL	House	End
36025688		8, HARE GHYLL	BARROW-IN-FURNESS	CUMBRIA	LA13 9EL	House	Mid
36025700		11, ST MARYS ROAD	BARROW-IN-FURNESS	CUMBRIA	LA13 9HT	House	Mid
36026749		60, DUKE STREET	ASKAM-IN-FURNESS	CUMBRIA	LA16 7AD	House	Mid
36026775		5, PARK AVENUE	ASKAM-IN-FURNESS	CUMBRIA	LA16 7AF	House	Mid
36026974		1, WHINFIELD PLACE	ASKAM-IN-FURNESS	CUMBRIA	LA16 7BL	Bungalow	Semi
36026975		10, WHINFIELD PLACE	ASKAM-IN-FURNESS	CUMBRIA	LA16 7BL	Bungalow	Semi
36026976		2, WHINFIELD PLACE	ASKAM-IN-FURNESS	CUMBRIA	LA16 7BL	Bungalow	Semi
36026977		3, WHINFIELD PLACE	ASKAM-IN-FURNESS	CUMBRIA	LA16 7BL	Bungalow	End
36026978		4, WHINFIELD PLACE	ASKAM-IN-FURNESS	CUMBRIA	LA16 7BL	Bungalow	Mid
36026979		5, WHINFIELD PLACE	ASKAM-IN-FURNESS	CUMBRIA	LA16 7BL	Bungalow	Mid
36026980		6, WHINFIELD PLACE	ASKAM-IN-FURNESS	CUMBRIA	LA16 7BL	Bungalow	Mid
36026981		7, WHINFIELD PLACE	ASKAM-IN-FURNESS	CUMBRIA	LA16 7BL	Bungalow	Mid
36026982		8, WHINFIELD PLACE	ASKAM-IN-FURNESS	CUMBRIA	LA16 7BL	Bungalow	End
36026983		9, WHINFIELD PLACE	ASKAM-IN-FURNESS	CUMBRIA	LA16 7BL	Bungalow	Semi
36027215		4, SAVES LANE	ASKAM-IN-FURNESS	CUMBRIA	LA16 7DT	House	Semi
36027217		8, SAVES LANE	ASKAM-IN-FURNESS	CUMBRIA	LA16 7DT	House	Semi
36027219		10, SAVES LANE	ASKAM-IN-FURNESS	CUMBRIA	LA16 7DZ	House	Semi
36027220		12, SAVES LANE	ASKAM-IN-FURNESS	CUMBRIA	LA16 7DZ	House	Semi
36027226		24, SAVES LANE	ASKAM-IN-FURNESS	CUMBRIA	LA16 7DZ	House	Semi
36027367		11, HIGH DUDDON CLOSE	ASKAM-IN-FURNESS	CUMBRIA	LA16 7EW	House	Semi
36027369		13, HIGH DUDDON CLOSE	ASKAM-IN-FURNESS	CUMBRIA	LA16 7EW	House	Semi
36027373		17, HIGH DUDDON CLOSE	ASKAM-IN-FURNESS	CUMBRIA	LA16 7EW	House	Semi
36027387		3, HIGH DUDDON CLOSE	ASKAM-IN-FURNESS	CUMBRIA	LA16 7EW	House	Semi
36027392		34, HIGH DUDDON CLOSE	ASKAM-IN-FURNESS	CUMBRIA	LA16 7EW	House	Semi
36027395		37, HIGH DUDDON CLOSE	ASKAM-IN-FURNESS	CUMBRIA	LA16 7EW	House	Mid
36027397		39, HIGH DUDDON CLOSE	ASKAM-IN-FURNESS	CUMBRIA	LA16 7EW	House	Semi
36029559		11, NEWTON ROAD	DALTON-IN-FURNESS	CUMBRIA	LA15 8LR	House	Semi
36029563		19, NEWTON ROAD	DALTON-IN-FURNESS	CUMBRIA	LA15 8LR	House	Mid
36029566		25, NEWTON ROAD	DALTON-IN-FURNESS	CUMBRIA	LA15 8LR	House	Mid
36029602		11, CONISTON AVE	DALTON-IN-FURNESS	CUMBRIA	LA15 8LT	House	Semi
36029617		6, CONISTON AVE	DALTON-IN-FURNESS	CUMBRIA	LA15 8LT	House	Semi
36029620		9, CONISTON AVE	DALTON-IN-FURNESS	CUMBRIA	LA15 8LT	House	Semi
36029630		18, RUSKIN AVE	DALTON-IN-FURNESS	CUMBRIA	LA15 8LU	House	Mid
36029640		28, RUSKIN AVE	DALTON-IN-FURNESS	CUMBRIA	LA15 8LU	House	End
36029648		1, THORNTON PARK	DALTON-IN-FURNESS	CUMBRIA	LA15 8LX	House	Semi
36029651		12, THORNTON PARK	DALTON-IN-FURNESS	CUMBRIA	LA15 8LX	House	Semi
36029654		15, THORNTON PARK	DALTON-IN-FURNESS	CUMBRIA	LA15 8LX	House	Mid
36029655		16, THORNTON PARK	DALTON-IN-FURNESS	CUMBRIA	LA15 8LX	House	Mid
36029656		17, THORNTON PARK	DALTON-IN-FURNESS	CUMBRIA	LA15 8LX	House	Mid
36029661		21, THORNTON PARK	DALTON-IN-FURNESS	CUMBRIA	LA15 8LX	House	Mid
36029662		22, THORNTON PARK	DALTON-IN-FURNESS	CUMBRIA	LA15 8LX	House	Mid
36029667		27, THORNTON PARK	DALTON-IN-FURNESS	CUMBRIA	LA15 8LX	House	Mid
36029668		28, THORNTON PARK	DALTON-IN-FURNESS	CUMBRIA	LA15 8LX	House	Mid
36029676		35, THORNTON PARK	DALTON-IN-FURNESS	CUMBRIA	LA15 8LX	House	Mid
36029677		36, THORNTON PARK	DALTON-IN-FURNESS	CUMBRIA	LA15 8LX	House	Mid
36029680		39, THORNTON PARK	DALTON-IN-FURNESS	CUMBRIA	LA15 8LX	House	End
36029690		43, THORNTON PARK	DALTON-IN-FURNESS	CUMBRIA	LA15 8LY	House	Mid
36029692		45, THORNTON PARK	DALTON-IN-FURNESS	CUMBRIA	LA15 8LY	House	Mid
36029697		50, THORNTON PARK	DALTON-IN-FURNESS	CUMBRIA	LA15 8LY	House	Mid
36029698		51, THORNTON PARK	DALTON-IN-FURNESS	CUMBRIA	LA15 8LY	House	Mid
36029699		52, THORNTON PARK	DALTON-IN-FURNESS	CUMBRIA	LA15 8LY	House	Mid
36029700		53, THORNTON PARK	DALTON-IN-FURNESS	CUMBRIA	LA15 8LY	House	Mid
36029701		54, THORNTON PARK	DALTON-IN-FURNESS	CUMBRIA	LA15 8LY	House	Mid
36029870		51, NEWTON ROAD	DALTON-IN-FURNESS	CUMBRIA	LA15 8NQ	Bungalow	Semi
36029871		53, NEWTON ROAD	DALTON-IN-FURNESS	CUMBRIA	LA15 8NQ	Bungalow	Semi
36029872		55, NEWTON ROAD	DALTON-IN-FURNESS	CUMBRIA	LA15 8NQ	Bungalow	Semi
36029873		57, NEWTON ROAD	DALTON-IN-FURNESS	CUMBRIA	LA15 8NQ	Bungalow	Semi
36029929		8, ENNERDALE CLOSE	DALTON-IN-FURNESS	CUMBRIA	LA15 8QP	House	End
36029938		24, CORONATION DRIVE	DALTON-IN-FURNESS	CUMBRIA	LA15 8QR	House	Semi
36029946		11, WINDERMERE CLOSE	DALTON-IN-FURNESS	CUMBRIA	LA15 8QT	House	End
36029949		15, WINDERMERE CLOSE	DALTON-IN-FURNESS	CUMBRIA	LA15 8QT	House	Semi
36029950		17, WINDERMERE CLOSE	DALTON-IN-FURNESS	CUMBRIA	LA15 8QT	House	End
36029953		3, WINDERMERE CLOSE	DALTON-IN-FURNESS	CUMBRIA	LA15 8QT	House	Mid
36029955		5, WINDERMERE CLOSE	DALTON-IN-FURNESS	CUMBRIA	LA15 8QT	House	Mid
36029956		6, WINDERMERE CLOSE	DALTON-IN-FURNESS	CUMBRIA	LA15 8QT	House	Semi
36029961		10, RYDAL CLOSE	DALTON-IN-FURNESS	CUMBRIA	LA15 8QU	House	Mid
36029967		16, RYDAL CLOSE	DALTON-IN-FURNESS	CUMBRIA	LA15 8QU	House	Mid
36029972		4, RYDAL CLOSE	DALTON-IN-FURNESS	CUMBRIA	LA15 8QU	House	Mid
36029974		6, RYDAL CLOSE	DALTON-IN-FURNESS	CUMBRIA	LA15 8QU	House	Mid
36030057	4A	0, THORNTON PARK	DALTON-IN-FURNESS	CUMBRIA	LA15 8LX	House	Semi
36030065		28, DALTON FIELDS LANE	DALTON-IN-FURNESS	CUMBRIA	LA15 8NY	House	Semi
36030068		34, DALTON FIELDS LANE	DALTON-IN-FURNESS	CUMBRIA	LA15 8NY	House	Semi

UPRN	House Name	Address 1	Address 3	Address 4	Postcode	Asset Type Description
36030069		36, DALTON FIELDS LANE	DALTON-IN-FURNESS	CUMBRIA	LA15 8NY	House Semi
36030084		25, DALTON FIELDS LANE	DALTON-IN-FURNESS	CUMBRIA	LA15 8NZ	House End
36030097	3A	0, RUSKIN AVE	DALTON-IN-FURNESS	CUMBRIA	LA15 8PD	House Mid
36031306		11, MEADOW GROVE	DALTON-IN-FURNESS	CUMBRIA	LA15 8DS	Bungalow End
36031320		55, THORNTON PARK	DALTON-IN-FURNESS	CUMBRIA	LA15 8LY	House End
36031321		56, THORNTON PARK	DALTON-IN-FURNESS	CUMBRIA	LA15 8LY	House End
36031377		13, ESKDALE DRIVE	DALTON-IN-FURNESS	CUMBRIA	LA15 8NX	House Mid
36031386		21, ESKDALE DRIVE	DALTON-IN-FURNESS	CUMBRIA	LA15 8NX	House Mid
36031615		84, CORONATION DRIVE	DALTON-IN-FURNESS	CUMBRIA	LA15 8QH	House Mid
36031616		86, CORONATION DRIVE	DALTON-IN-FURNESS	CUMBRIA	LA15 8QH	House Mid
36031617		88, CORONATION DRIVE	DALTON-IN-FURNESS	CUMBRIA	LA15 8QH	House End
36031633		51, CORONATION DRIVE	DALTON-IN-FURNESS	CUMBRIA	LA15 8QJ	House Semi
36031647		14, ULLSWATER CLOSE	DALTON-IN-FURNESS	CUMBRIA	LA15 8QL	House End
36031662		6, ULLSWATER CLOSE	DALTON-IN-FURNESS	CUMBRIA	LA15 8QL	House Semi
36031665		9, ULLSWATER CLOSE	DALTON-IN-FURNESS	CUMBRIA	LA15 8QL	House Mid
36031667		44, CORONATION DRIVE	DALTON-IN-FURNESS	CUMBRIA	LA15 8QN	House Mid
36031670		50, CORONATION DRIVE	DALTON-IN-FURNESS	CUMBRIA	LA15 8QN	House End
36031672		54, CORONATION DRIVE	DALTON-IN-FURNESS	CUMBRIA	LA15 8QN	House Mid
36031677		64, CORONATION DRIVE	DALTON-IN-FURNESS	CUMBRIA	LA15 8QN	House Mid
36031685		11, ENNERDALE CLOSE	DALTON-IN-FURNESS	CUMBRIA	LA15 8QP	House Semi
36031687		15, ENNERDALE CLOSE	DALTON-IN-FURNESS	CUMBRIA	LA15 8QP	House Semi
36031693		7, ENNERDALE CLOSE	DALTON-IN-FURNESS	CUMBRIA	LA15 8QP	House End
36031694		9, ENNERDALE CLOSE	DALTON-IN-FURNESS	CUMBRIA	LA15 8QP	House Semi
36031714		32, CORONATION DRIVE	DALTON-IN-FURNESS	CUMBRIA	LA15 8QR	House Semi
36031715		34, CORONATION DRIVE	DALTON-IN-FURNESS	CUMBRIA	LA15 8QR	House End
36031727		3, THIRLMERE CLOSE	DALTON-IN-FURNESS	CUMBRIA	LA15 8QS	House Mid
36031728		4, THIRLMERE CLOSE	DALTON-IN-FURNESS	CUMBRIA	LA15 8QS	House Mid
36031729		5, THIRLMERE CLOSE	DALTON-IN-FURNESS	CUMBRIA	LA15 8QS	House Mid
36031732		8, THIRLMERE CLOSE	DALTON-IN-FURNESS	CUMBRIA	LA15 8QS	House End
36031736		11, BUTTERMERE DRIVE	DALTON-IN-FURNESS	CUMBRIA	LA15 8QW	House Mid
36031738		13, BUTTERMERE DRIVE	DALTON-IN-FURNESS	CUMBRIA	LA15 8QW	House Mid
36031748		22, BUTTERMERE DRIVE	DALTON-IN-FURNESS	CUMBRIA	LA15 8QW	House Mid
36031754		28, BUTTERMERE DRIVE	DALTON-IN-FURNESS	CUMBRIA	LA15 8QW	House Mid
36031783		57, DALTON FIELDS LANE	DALTON-IN-FURNESS	CUMBRIA	LA15 8NY	House Semi
36031958		10, MEADOW GROVE	DALTON-IN-FURNESS	CUMBRIA	LA15 8DR	Bungalow Mid
36031959		12, MEADOW GROVE	DALTON-IN-FURNESS	CUMBRIA	LA15 8DR	Bungalow End
36031960		2, MEADOW GROVE	DALTON-IN-FURNESS	CUMBRIA	LA15 8DR	Bungalow End
36031961		4, MEADOW GROVE	DALTON-IN-FURNESS	CUMBRIA	LA15 8DR	Bungalow Mid
36031962		6, MEADOW GROVE	DALTON-IN-FURNESS	CUMBRIA	LA15 8DR	Bungalow Mid
36031963		8, MEADOW GROVE	DALTON-IN-FURNESS	CUMBRIA	LA15 8DR	Bungalow Mid
36031964		1, MEADOW GROVE	DALTON-IN-FURNESS	CUMBRIA	LA15 8DS	Bungalow End
36031965		3, MEADOW GROVE	DALTON-IN-FURNESS	CUMBRIA	LA15 8DS	Bungalow Mid
36031966		5, MEADOW GROVE	DALTON-IN-FURNESS	CUMBRIA	LA15 8DS	Bungalow Mid
36031967		7, MEADOW GROVE	DALTON-IN-FURNESS	CUMBRIA	LA15 8DS	Bungalow Mid
36031968		9, MEADOW GROVE	DALTON-IN-FURNESS	CUMBRIA	LA15 8DS	Bungalow Mid
36032308		15, LORD STREET	DALTON-IN-FURNESS	CUMBRIA	LA15 8HE	House Mid
36032310		19, LORD STREET	DALTON-IN-FURNESS	CUMBRIA	LA15 8HE	House Mid
36032313		25, LORD STREET	DALTON-IN-FURNESS	CUMBRIA	LA15 8HE	House End
36032314		27, LORD STREET	DALTON-IN-FURNESS	CUMBRIA	LA15 8HE	House Mid
36032322		40, LORD STREET	DALTON-IN-FURNESS	CUMBRIA	LA15 8HE	House Mid
36032325		44, LORD STREET	DALTON-IN-FURNESS	CUMBRIA	LA15 8HE	House Mid
36032332		51, LORD STREET	DALTON-IN-FURNESS	CUMBRIA	LA15 8HF	House Mid
36032333		52, LORD STREET	DALTON-IN-FURNESS	CUMBRIA	LA15 8HF	House Mid
36032334		53, LORD STREET	DALTON-IN-FURNESS	CUMBRIA	LA15 8HF	House Mid
36032336		55, LORD STREET	DALTON-IN-FURNESS	CUMBRIA	LA15 8HF	House Mid
36032340		59, LORD STREET	DALTON-IN-FURNESS	CUMBRIA	LA15 8HF	House End
36032341		60, LORD STREET	DALTON-IN-FURNESS	CUMBRIA	LA15 8HF	House End
36032344		63, LORD STREET	DALTON-IN-FURNESS	CUMBRIA	LA15 8HF	House Mid
36032349		68, LORD STREET	DALTON-IN-FURNESS	CUMBRIA	LA15 8HF	House End
36032358		14, DUKE STREET	DALTON-IN-FURNESS	CUMBRIA	LA15 8HH	House Mid
36032359		15, DUKE STREET	DALTON-IN-FURNESS	CUMBRIA	LA15 8HH	House Mid
36032362		18, DUKE STREET	DALTON-IN-FURNESS	CUMBRIA	LA15 8HH	House Mid
36032366		21, DUKE STREET	DALTON-IN-FURNESS	CUMBRIA	LA15 8HH	House Mid
36032372		5, DUKE STREET	DALTON-IN-FURNESS	CUMBRIA	LA15 8HH	House Mid
36032374		7, DUKE STREET	DALTON-IN-FURNESS	CUMBRIA	LA15 8HH	House Mid
36032378		10, VICTORIA STREET	DALTON-IN-FURNESS	CUMBRIA	LA15 8HJ	House Mid
36032416		9, STOREY SQUARE	DALTON-IN-FURNESS	CUMBRIA	LA15 8HL	House Mid
36032440		69, LORD STREET	DALTON-IN-FURNESS	CUMBRIA	LA15 8HQ	Bungalow End
36032441		70, LORD STREET	DALTON-IN-FURNESS	CUMBRIA	LA15 8HQ	Bungalow Mid
36032442		71, LORD STREET	DALTON-IN-FURNESS	CUMBRIA	LA15 8HQ	Bungalow Mid
36032443		72, LORD STREET	DALTON-IN-FURNESS	CUMBRIA	LA15 8HQ	Bungalow Mid
36032444		73, LORD STREET	DALTON-IN-FURNESS	CUMBRIA	LA15 8HQ	Bungalow Mid
36032445		74, LORD STREET	DALTON-IN-FURNESS	CUMBRIA	LA15 8HQ	Bungalow Mid
36032446		75, LORD STREET	DALTON-IN-FURNESS	CUMBRIA	LA15 8HQ	Bungalow Mid
36032447		76, LORD STREET	DALTON-IN-FURNESS	CUMBRIA	LA15 8HQ	Bungalow Mid
36032448		77, LORD STREET	DALTON-IN-FURNESS	CUMBRIA	LA15 8HQ	Bungalow Mid
36032449		78, LORD STREET	DALTON-IN-FURNESS	CUMBRIA	LA15 8HQ	Bungalow End
36032481		44, NAPIER STREET	DALTON-IN-FURNESS	CUMBRIA	LA15 8HR	Bungalow Semi
36032482		45, NAPIER STREET	DALTON-IN-FURNESS	CUMBRIA	LA15 8HR	Bungalow Semi
36032483		46, NAPIER STREET	DALTON-IN-FURNESS	CUMBRIA	LA15 8HR	Bungalow Semi
36032484		47, NAPIER STREET	DALTON-IN-FURNESS	CUMBRIA	LA15 8HR	Bungalow Semi
36033743	SCHOOL TERRACE	21, PIT LANE	LINDAL-IN-FURNESS	CUMBRIA	LA12 0NA	House Mid
36034547		4, FRANKLIN STREET	BARROW-IN-FURNESS	CUMBRIA	LA14 1YA	House Mid
36044714		CRAVEN PARK COURT (1-12)A			LA14 1UX	Block
36044717		ADELPHI COURT (1-12)A			LA142HX	Block
36044752		BRIDGE HOUSE (1-6)A			LA15 8RP	Block
36045731		MARDALE GROVE (1A-1B)			LA13 9QG	Block
36045732		MARDALE GROVE (8A-8B)			LA13 9QG	Block
36045733		MARDALE GROVE (19A-19B)			LA13 9QG	Block
36045734		MARDALE GROVE (28A-28B)			LA13 9QG	Block
36047724		CARTMEL CRESCENT (1-23)O			LA14 1SQ	Block
36047725		CARTMEL CRESCENT (2-24)E			LA14 1SQ	Block
36047726		CARTMEL CRESCENT (26-48)E			LA14 1SQ	Block
36047727		CAVENDISH STREET (152-162)E			LA14 1DN	Block
36047728		CAVENDISH STREET (164-174)E			LA14 1DN	Block
36047729		CRELLIN STREET (67-77)O			LA14 1AS	Block

UPRN	House Name	Address 1	Address 3	Address 4	Postcode	Asset Type Description
36047730		GRANGE CRESCENT (1-23)O			LA14 1SG	Block
36047731		GRANGE CRESCENT (2-36)E			LA14 1SG	Block
36047732		GRANGE CRESCENT (25-47)O			LA14 1SG	Block
36047733		MCCLEAN CLOSE (1-11)O			LA14 1TJ	Block
36047734		MCCLEAN CLOSE (2-6)E			LA14 1TJ	Block
36047735		MCCLEAN CLOSE (8-18)E			LA14 1TJ	Block
36047736		STILEMAN WALK (2-10)E			LA14 1TH	Block
36047737		STILEMAN WALK (12-20)E			LA14 1TH	Block
36047739		DUNDALK STREET (22-28)E			LA14 2RZ	Block
36047740		DUNDALK STREET (30-36)E			LA14 2RZ	Block
36047741		DUNDALK STREET (38-44)E			LA14 2RZ	Block
36047742		FARM STREET (28-34)E			LA14 2RX	Block
36047743		GOLDSMITH STREET(35-41)O			LA14 5RJ	Block
36047744		GOLDSMITH STREET(36-42)E			LA14 5RJ	Block
36047745		GOLDSMITH STREET(43-49)O			LA14 5RJ	Block
36047746		GOLDSMITH STREET(44-50)E			LA14 5RJ	Block
36047747		BLAKE STREET (110-112)E			LA14 5UE	Block
36047748		BLAKE STREET (114-120)E			LA14 5UE	Block
36047749		BLAKE STREET (122-128)E			LA14 5UE	Block
36047750		BLAKE STREET (130-136)E			LA14 5UE	Block
36047751		BLAKE STREET (138-140)E			LA14 5UE	Block
36047752		BYRON STREET (26-40)E			LA14 5RL	Block
36047753		BYRON STREET (27-39)O			LA14 5RL	Block
36047754		BYRON STREET (31-45)O			LA14 5RL	Block
36047756		EXMOUTH STREET (14-16)E			LA14 5TN	Block
36047757		EXMOUTH STREET (17-19)O			LA14 5TN	Block
36047759		EXMOUTH STREET (31-33)O			LA14 5TN	Block
36047760		NAPIER STREET (48-54)E			LA14 5SZ	Block
36047761		PARKER STREET (54-60)E			LA14 5RN	Block
36047762		VERNON STREET (34-48)E			LA14 5SU	Block
36047763		HARTINGTON STREET (93-103)O			LA14 5SS	Block
36047764		HARTINGTON STREET (105-115)O			LA14 5SS	Block
36047765		HARTINGTON STREET (117-127)O			LA14 5SN	Block
36047766		HARTINGTON STREET (129-139)O			LA14 5SN	Block
36047767		WORDSWORTH STREET (39-42)A			LA14 5SE	Block
36047768		HOLKER STREET (5-11)O			LA14 5RQ	Block
36047769		HOLKER STREET (13-19)O			LA14 5RQ	Block
36047770		HOLKER STREET (21-27)O			LA14 5RQ	Block
36047771		HOLKER STREET (29-35)O			LA14 5RQ	Block
36047772		HOLKER STREET (37-43)O			LA14 5RQ	Block
36047774		ANSON STREET (10-15)A			LA14 1UZ	Block
36047775		ANSON STREET (16-21)A			LA14 1UZ	Block
36047776		ANSON STREET (22-27)A			LA14 1UZ	Block
36047777		ANSON STREET (28-33)A			LA14 1UZ	Block
36047778		ANSON STREET (34-39)A			LA14 1UZ	Block
36047779		ANSON STREET (40-45)A			LA14 1UZ	Block
36047780		TAY COURT (1-12)A			LA14 1YQ	Block
36047781		TAY COURT (13-24)A			LA14 1YQ	Block
36047782		TAY COURT (25-36)A			LA14 1YQ	Block
36047783		TAY COURT (37-48)A			LA14 1YQ	Block
36047784		RAGLAN COURT (1-8)A			LA14 2UL	Block
36047785		RAGLAN COURT (9-16)A			LA14 2UL	Block
36047786		RAGLAN COURT (17-20)A			LA14 2UL	Block
36047787		RAGLAN COURT (21-28)A			LA14 2UL	Block
36047788		CHEVIOT GREEN (2-16)E			LA14 5BN	Block
36047790		CHEVIOT GREEN (17-23)O			LA14 5BN	Block
36047791		CHEVIOT GREEN (18-24)E			LA14 5BN	Block
36047792		CHEVIOT GREEN (25-31)O			LA14 5BN	Block
36047795		CHILTERN CRESCENT (1-15)O			LA14 5BT	Block
36047796		CHILTERN CRESCENT (2-32)E			LA14 5BT	Block
36047798		CHILTERN CRESCENT (34-40)E			LA14 5BT	Block
36047799		MENDIP GARDENS (14-20)E			LA14 5BU	Block
36047801		PENNINE GARDENS (1-12)A			LA14 5BS	Block
36047802		PENNINE GARDENS (13-24)A			LA14 5BS	Block
36047803		PENNINE GARDENS (29-40)A			LA14 5BS	Block
36047804		PENNINE GARDENS (41-48)A			LA14 5BS	Block
36047805		PENNINE GARDENS (49-64)A			LA14 5BS	Block
36047807		LONGMYND AVENUE (2-8)E			LA14 5BW	Block
36047809		ANGLE MEADOW LANE (1-7)O			LA14 4DD	Block
36047810		ANGLE MEADOW LANE (20-26)E			LA14 4TB	Block
36047811		ANGLE MEADOW LANE (28-42)E			LA14 4TB	Block
36047812		BROAD CLOSE (1-15)O			LA14 4RJ	Block
36047813		BROAD CLOSE (2-16)E			LA14 4BE	Block
36047814		BROAD CLOSE (17-31)O			LA14 4RJ	Block
36047815		BROAD CLOSE (18-32)E			LA14 4BE	Block
36047816		BROAD CLOSE (34-48)E			LA14 4BE	Block
36047817		BROAD CLOSE (54-68)E			LA14 4RJ	Block
36047818		BROAD CLOSE (70-84)E			LA14 4RJ	Block
36047819		BROAD CLOSE (86-100)E			LA14 4RJ	Block
36047820		CHESTER PLACE (2-4)A			LA14 4RQ	Block
36047821		CHESTER PLACE (1-7)O			LA14 4RQ	Block
36047822		CHESTER PLACE (9-15)O			LA14 4RQ	Block
36047823		CHESTER PLACE (10-16)E			LA14 4RQ	Block
36047824		GREENHILL CLOSE (1-15)O			LA14 4BA	Block
36047825		GREENHILL CLOSE (2-16)E			LA14 4BA	Block
36047826		GREENHILL CLOSE (17-23)O			LA14 4BA	Block
36047827		GREENHILL CLOSE (18-24)E			LA14 4BA	Block
36047828		GREENHILL CLOSE (25-28)A			LA14 4BA	Block
36047829		HAZEL CLOSE (1-4)A			LA14 4BB	Block
36047830		HAZEL CLOSE (5-8)A			LA14 4BB	Block
36047831		HAZEL CLOSE (9-12)A			LA14 4BB	Block
36047833		HIGH LEA WALK (11-25)O			LA14 4TD	Block
36047834		LOW WHITE CLOSE (1-15)O			LA14 4AW	Block
36047835		LOW WHITE CLOSE (2-10)E			LA14 4AW	Block
36047836		LOW WHITE CLOSE (12-26)E			LA14 4AW	Block
36047837		LOW WHITE CLOSE (17-31)O			LA14 4AW	Block

UPRN	House Name	Address 1	Address 3	Address 4	Postcode	Asset Type Description
36047838		LOW WHITE CLOSE (33-47)O			LA14 4AW	Block
36047839		LOW WHITE CLOSE (49-63)O			LA14 4AW	Block
36047840		MEETINGS VIEW (12-18)E			LA14 4DT	Block
36047841		MEETINGS VIEW (4-10)E			LA14 4DT	Block
36047842		MEETINGS VIEW (20-26)E			LA14 4DT	Block
36047843		MIDDLE WHITE CLOSE (2-8)E			LA14 4AT	Block
36047844		MIDDLE WHITE CLOSE (14-17)A			LA14 4AT	Block
36047845		MILL BANK (2-10)E			LA14 4AP	Block
36047846		MILL BANK (12-20)E			LA14 4AP	Block
36047847		MILL BANK (22-28)E			LA14 4AP	Block
36047848		MILL BANK (34-40)E			LA14 4AP	Block
36047849		MILLSTONE AVENUE (2-8)E			LA14 4BP	Block
36047850		MILLSTONE AVENUE (10-16)E			LA14 4BP	Block
36047851		MILLSTONE AVENUE (18-24)E			LA14 4BP	Block
36047852		PARK ROAD (28-34)E			LA14 4RH	Block
36047853		PARK ROAD (36-42)E			LA14 4RH	Block
36047854		PARK ROAD (52-58)E			LA14 4BG	Block
36047855		PARK ROAD (60-66)E			LA14 4BG	Block
36047856		PARK ROAD (68-74)E			LA14 4BG	Block
36047857		PARK ROAD (78-84)E			LA14 4BG	Block
36047858		PARK ROAD (86-92)E			LA14 4BG	Block
36047859		ABBOTSMEAD APPROACH (6-8)E			LA13 0BS	Block
36047860		ABBOTSMEAD APPROACH (5-11)O			LA13 0BS	Block
36047861		ABBOTSMEAD APPROACH (10-16)E			LA13 0BS	Block
36047862		ABBOTSMEAD APPROACH (18-24)E			LA13 0BS	Block
36047863		ABBOTSMEAD APPROACH (26-32)E			LA13 0BS	Block
36047864		BAY VIEW GROVE			LA13 0EQ	Block
36047911		NEWTON BROW (4-10)E			LA13 0BQ	Block
36047912		NEWTON BROW (24-30)E			LA13 0BQ	Block
36047913		REDWATER GARDENS (5-11)O			LA13 0BU	Block
36047915		JARROW STREET (30-32)E			LA13 9QA	Block
36047916		JARROW STREET (38-40)E			LA13 9QA	Block
36047917		JARROW STREET (46-48)E			LA13 9QA	Block
36047918		JARROW STREET (54-56)E			LA13 9QA	Block
36047919		JARROW STREET (70-72)E			LA13 9QB	Block
36047920		WASDALE GROVE (85-88)			LA13 9QE	Block
36047921		BRIDGEGATE AVENUE (89-95)O			LA13 9DH	Block
36047922		EWAN CLOSE (1-12)A			LA13 9HU	Block
36047923		EWAN CLOSE (13-24)A			LA13 9HU	Block
36047924		EWAN CLOSE (25-36)A			LA13 9HU	Block
36047925		EWAN CLOSE (37-48)A			LA13 9HU	Block
36047926		EWAN CLOSE (49-56)A			LA13 9UL	Block
36047927		EWAN CLOSE (57-64)A			LA13 9UL	Block
36047928		EWAN CLOSE (65-72)A			LA13 9UL	Block
36047929		EWAN CLOSE (73-80)A			LA13 9UL	Block
36047930		EWAN CLOSE (81-86)A			LA13 9UL	Block
36047931		EWAN CLOSE (87-92)A			LA13 9UL	Block
36047932		EWAN CLOSE (93-98)A			LA13 9UL	Block
36047933		LESH LANE (22-28)E			LA13 9EF	Block
36047934		LESH LANE (30-36)E			LA13 9EF	Block
36047935		LESH LANE (38-44)E			LA13 9EF	Block
36047936		LESH LANE (46-52)E			LA13 9EF	Block
36047937		LESH LANE (54-60)E			LA13 9EF	Block
36047938		LESH LANE (62-66)E			LA13 9EF	Block
36047939		LESH LANE (77-81)O			LA13 9EE	Block
36047940		LESH LANE (83-89)O			LA13 9EE	Block
36047941		LESH LANE (91-97)O			LA13 9EE	Block
36047942		LESH LANE (99-105)O			LA13 9EE	Block
36047943		LESH LANE (107-113)O			LA13 9EE	Block
36047944		YEW TREE GARDENS (1-3)O			LA13 9LY	Block
36047945		YEW TREE GARDENS (2-8)E			LA13 9LY	Block
36047946		YEW TREE GARDENS (10-16)E			LA13 9LY	Block
36047947		YEW TREE TERRACE (1-4)A			LA13 9LZ	Block
36047948		YEW TREE TERRACE (5-6)A			LA13 9LZ	Block
36047950		YEW TREE TERRACE (11-14)A			LA13 9LU	Block
36047952		YEW TREE WALK (1-7)O			LA13 9LX	Block
36047953		YEW TREE WALK (4-10)E			LA13 9LX	Block
36047955		LESH LANE (126-132)E			LA13 9EQ	Block
36047956		LESH LANE (134-140)E			LA13 9EQ	Block
36047958		LESH/MIDDLE HILL (115 & 94-98)			LA13 9HF	Block
36047959		MIDDLE HILL (62-68)E			LA13 9HF	Block
36047960		MIDDLE HILL (70-76)E			LA13 9HF	Block
36047961		MIDDLE HILL (78-84)E			LA13 9HF	Block
36047962		MIDDLE HILL (86-92)E			LA13 9HF	Block
36047963		FRIARS LANE (91-97)O			LA13 9NX	Block
36047964		LONGWAY (109-115)O			LA13 0DR	Block
36047965		LONGWAY (117-131)O			LA13 0DR	Block
36047966		LONGWAY/THRUM (150-152,1-11)			LA13 0DS	Block
36047967		LONGWAY/THRUM (146-148,2-4)			LA13 0DR	Block
36047968		LONGWAY/ROOSE (154-156,238-248)			LA13 0EN	Block
36047969		ROOSE ROAD (250-264)E			LA13 0EN	Block
36047970		ROOSE ROAD (266-280)E			LA13 0EN	Block
36047971		THRUMS STREET (13-27)O			LA13 0DS	Block
36047972		AINSLIE DALE (2-16)E			LA15 8HW	Block
36047973		AINSLIE DALE (18-32)E			LA15 8HW	Block
36047974		BROUGHTON ROAD (74-84)E			LA15 8ES	Block
36047975		BROUGHTON ROAD (86-90)E			LA15 8ES	Block
36047976		BROUGHTON ROAD (92-102)E			LA15 8ES	Block
36047977		HARTINGTON STREET (27-37)O			LA15 8HS	Block
36047978		DUNDALK/ROTHESAY (46-50,1)E			LA14 2RZ	Block
36047979		DUNDALK/FARM STREET			LA14 2RX	Block
36047980		DUNDALK/FARM/ROTHESAY			LA14 2RY	Block
36047988		CONWAY GARDENS (8-14)E			LA14 3NZ	Block
36047989		CONWAY/DARENT AVE (2-6,4)E			LA14 3NZ	Block
36047990		DERWENT BANK (1-3)O			LA14 3TY	Block
36047991		DERWENT BANK (5-7)O			LA14 3TY	Block

UPRN	House Name	Address 1	Address 3	Address 4	Postcode	Asset Type Description
36047992		OAK HEAD ROAD (1-7)O			LA14 3EZ	Block
36047994		OAK HEAD ROAD (17-23) O			LA14 3EZ	Block
36047995		OCEAN ROAD (83-89)O			LA14 3HN	Block
36047996		DARENT/RIBBLE (42,29-33)O			LA14 3NX	Block
36047997		RODING GREEN (4-10)E			LA14 3XL	Block
36047998		RODING GREEN (12-18)E			LA14 3XL	Block
36047999		RODING GREEN (20-26)E			LA14 3XL	Block
36048000		RODING GREEN (28-34)E			LA14 3XL	Block
36048002		SEVERN ROAD (16-22)E			LA14 3TT	Block
36048003		THAMES ROAD (3-9)O			LA14 3LZ	Block
36048004		THAMES ROAD (11-17)O			LA14 3LZ	Block
36048005		THAMES ROAD (19-25)O			LA14 3LZ	Block
36048006		THAMES/TRENT (1,2-5)E			LA14 3NB	Block
36048008		TRENT VALE (16-22)E			LA14 3NB	Block
36048009		TRENT VALE (24-30)E			LA14 3NB	Block
36048011		TWEED RISE (6-12)E			LA14 3LX	Block
36048012		TWEED RISE (14-20)E			LA14 3LX	Block
36048013		TYNE ROAD (34-40)E			LA14 3NA	Block
36048014		WITHAM WALK (3-9)O			LA14 3XB	Block
36048015		DERWENT BANK (9-11)O			LA14 3TY	Block
36048016		DERWENT BANK (13-15)E			LA14 3TY	Block
36048017		DERWENT BANK (17-19)O			LA14 3TY	Block
36048018		DERWENT BANK (21-23)O			LA14 3TY	Block
36048019		AMPHITRITE/COTE LEY (4,20-24)E			LA14 3EP	Block
36048020		BIGGAR/OCEAN ROAD (1,91-95)O			LA14 3HN	Block
36048023		BIGGAR GARTH (8-14)E			LA14 3HW	Block
36048025		BIGGAR GARTH (16-22)E			LA14 3HW	Block
36048026		BIGGAR GARTH (24-30)E			LA14 3HW	Block
36048027		COTE LEY CRESC (12-18)E			LA14 3EP	Block
36048028		HIMALAYA AVENUE (19-25)O			LA14 3HE	Block
36048029		HIMALAYA AVENUE (27-33)O			LA14 3HE	Block
36048030		IRWELL ROAD (14-20)E			LA14 3UZ	Block
36048031		KENNET ROAD (10-16)E			LA14 3TR	Block
36048032		KENNET ROAD (18-24)E			LA14 3TR	Block
36048034		RAMSGATE CRESCENT (21-27)O			LA14 3JB	Block
36048035		RAMSGATE CRESCENT (29-35)O			LA14 3JB	Block
36048036		RAMSGATE CRESCENT (54-60)E			LA14 3JD	Block
36048037		RAMSGATE CRESCENT (62-68)E			LA14 3JD	Block
36048038		RAMSGATE CRESCENT (70-76)E			LA14 3JD	Block
36048039		RAMSGATE CRESCENT (78-84)E			LA14 3JD	Block
36048040		RAMSGATE CRESCENT (86-92)E			LA14 3JD	Block
36048041		EAMONT CLOSE (10-13)A			LA14 3TE	Block
36048042		DUDDON/EAMONT (4,1-4)			LA14 3TE	Block
36048044		CHESTER/MILL BNK (18-20,30-32)			LA14 4RQ	Block
36048045		ABBOTTSMEAD/GLEASTON (1-3, 17-19)			LA13 0BS	Block
36048046		DUDDON DRIVE (12-14)			LA14 3TW	Block
36048047		RUSKIN AVENUE (3-17)O			LA15 8LU	Block
36048048		HAZEL GILL (17-23)O			LA14 4BD	Block
36048049		HIGH CLIFF (33-43)O			LA14 4TH	Block
36048081		Craven Park Court (13-24)A			LA14 1UX	Block
36000015	BIGGAR GARTH (8-14)E	10, BIGGAR GARTH	BARROW-IN-FURNESS	CUMBRIA	LA14 3HW	Flat Ground Floor
36000433	10	TWEED RISE	BARROW-IN-FURNESS	CUMBRIA	LA14 3LX	Flat Ground Floor
36000439	TWEED RISE (14-20)E	16, TWEED RISE	BARROW-IN-FURNESS	CUMBRIA	LA14 3LX	Flat Ground Floor
36000441	TWEED RISE (14-20)E	18, TWEED RISE	BARROW-IN-FURNESS	CUMBRIA	LA14 3LX	Flat Ground Floor
36000443	TWEED RISE (14-20)E	20, TWEED RISE	BARROW-IN-FURNESS	CUMBRIA	LA14 3LX	Flat 1st Floor
36000500	TYNE ROAD (34-40)E	38, TYNE ROAD	BARROW-IN-FURNESS	CUMBRIA	LA14 3NA	Flat Ground Floor
36000503	TYNE ROAD (34-40)E	40, TYNE ROAD	BARROW-IN-FURNESS	CUMBRIA	LA14 3NA	Flat 1st Floor
36000515		36, TRENT VALE	BARROW-IN-FURNESS	CUMBRIA	LA14 3NB	Flat Ground Floor
36000600	1	THAMES ROAD	BARROW-IN-FURNESS	CUMBRIA	LA14 3LZ	Flat 1st Floor
36000602	THAMES ROAD (11-17)O	11, THAMES ROAD	BARROW-IN-FURNESS	CUMBRIA	LA14 3LZ	Flat 1st Floor
36000604	THAMES ROAD (11-17)O	13, THAMES ROAD	BARROW-IN-FURNESS	CUMBRIA	LA14 3LZ	Flat Ground Floor
36000606		15, THAMES ROAD	BARROW-IN-FURNESS	CUMBRIA	LA14 3LZ	Flat Ground Floor
36000613	THAMES ROAD (19-25)O	21, THAMES ROAD	BARROW-IN-FURNESS	CUMBRIA	LA14 3LZ	Flat Ground Floor
36000615	THAMES ROAD (19-25)O	23, THAMES ROAD	BARROW-IN-FURNESS	CUMBRIA	LA14 3LZ	Flat Ground Floor
36000617	THAMES ROAD (19-25)O	25, THAMES ROAD	BARROW-IN-FURNESS	CUMBRIA	LA14 3LZ	Flat 1st Floor
36000629	5	THAMES ROAD	BARROW-IN-FURNESS	CUMBRIA	LA14 3LZ	Flat Ground Floor
36000639	TRENT VALE (8-14)E	10, TRENT VALE	BARROW-IN-FURNESS	CUMBRIA	LA14 3NB	Flat Ground Floor
36000642	TRENT VALE (16-22)E	16, TRENT VALE	BARROW-IN-FURNESS	CUMBRIA	LA14 3NB	Flat 1st Floor
36000643	TRENT VALE (16-22)E	18, TRENT VALE	BARROW-IN-FURNESS	CUMBRIA	LA14 3NB	Flat Ground Floor
36000644	THAMES/TRENT (1,2-5)E	2, TRENT VALE	BARROW-IN-FURNESS	CUMBRIA	LA14 3NB	Flat Ground Floor
36000646	TRENT VALE (16-22)E	22, TRENT VALE	BARROW-IN-FURNESS	CUMBRIA	LA14 3NB	Flat 1st Floor
36000647	TRENT VALE (24-30)E	24, TRENT VALE	BARROW-IN-FURNESS	CUMBRIA	LA14 3NB	Flat 1st Floor
36000648	TRENT VALE (24-30)E	26, TRENT VALE	BARROW-IN-FURNESS	CUMBRIA	LA14 3NB	Flat Ground Floor
36000649	28	TRENT VALE	BARROW-IN-FURNESS	CUMBRIA	LA14 3NB	Flat Ground Floor
36000650	TRENT VALE (24-30)E	30, TRENT VALE	BARROW-IN-FURNESS	CUMBRIA	LA14 3NB	Flat 1st Floor
36000653	4	TRENT VALE	BARROW-IN-FURNESS	CUMBRIA	LA14 3NB	Flat Ground Floor
36000729	DARENT/RIBBLE (42,29-33)O	42, DARENT AVE	BARROW-IN-FURNESS	CUMBRIA	LA14 3NU	Flat 1st Floor
36000760	DARENT/RIBBLE (42,29-33)O	29, RIBBLE GARDENS	BARROW-IN-FURNESS	CUMBRIA	LA14 3NX	Flat 1st Floor
36000762	DARENT/RIBBLE (42,29-33)O	31, RIBBLE GARDENS	BARROW-IN-FURNESS	CUMBRIA	LA14 3NX	Flat Ground Floor
36000763	33	RIBBLE GARDENS	BARROW-IN-FURNESS	CUMBRIA	LA14 3NX	Flat Ground Floor
36000774	10	CONWAY GARDENS	BARROW-IN-FURNESS	CUMBRIA	LA14 3NZ	Flat Ground Floor
36000776	CONWAY GARDENS (8-14)E	12, CONWAY GARDENS	BARROW-IN-FURNESS	CUMBRIA	LA14 3NZ	Flat Ground Floor
36000784	CONWAY/DARENT AVE (2-6,4)E	2, CONWAY GARDENS	BARROW-IN-FURNESS	CUMBRIA	LA14 3NZ	Flat Ground Floor
36000798	CONWAY/DARENT AVE (2-6,4)E	4, CONWAY GARDENS	BARROW-IN-FURNESS	CUMBRIA	LA14 3NZ	Flat Ground Floor
36000807	6	CONWAY GARDENS	BARROW-IN-FURNESS	CUMBRIA	LA14 3NZ	Flat 1st Floor
36000809	8	CONWAY GARDENS	BARROW-IN-FURNESS	CUMBRIA	LA14 3NZ	Flat 1st Floor
36000811	DUDDON/EAMONT (4,1-4)	1, EAMONT CLOSE	BARROW-IN-FURNESS	CUMBRIA	LA14 3TE	Flat Ground Floor
36000813	EAMONT CLOSE (10-13)A	11, EAMONT CLOSE	BARROW-IN-FURNESS	CUMBRIA	LA14 3TE	Flat Ground Floor
36000814		12, EAMONT CLOSE	BARROW-IN-FURNESS	CUMBRIA	LA14 3TE	Flat Ground Floor
36000815	EAMONT CLOSE (10-13)A	13, EAMONT CLOSE	BARROW-IN-FURNESS	CUMBRIA	LA14 3TE	Flat 1st Floor
36000833	DUDDON/EAMONT (4,1-4)	3, EAMONT CLOSE	BARROW-IN-FURNESS	CUMBRIA	LA14 3TE	Flat Ground Floor
36000844	DUDDON/EAMONT (4,1-4)	4, EAMONT CLOSE	BARROW-IN-FURNESS	CUMBRIA	LA14 3TE	Flat 1st Floor
36000894	10	KENNET ROAD	BARROW-IN-FURNESS	CUMBRIA	LA14 3TR	Flat 1st Floor
36000896		12, KENNET ROAD	BARROW-IN-FURNESS	CUMBRIA	LA14 3TR	Flat Ground Floor
36000898	KENNET ROAD (10-16)E	14, KENNET ROAD	BARROW-IN-FURNESS	CUMBRIA	LA14 3TR	Flat Ground Floor
36000900	KENNET ROAD (10-16)E	16, KENNET ROAD	BARROW-IN-FURNESS	CUMBRIA	LA14 3TR	Flat 1st Floor

UPRN	House Name	Address 1	Address 2	Address 3	Address 4	Postcode	Asset Type Description
36000901	KENNET ROAD (18-24)E	18, KENNET ROAD		BARROW-IN-FURNESS	CUMBRIA	LA14 3TR	Flat 1st Floor
36000903	20	KENNET ROAD		BARROW-IN-FURNESS	CUMBRIA	LA14 3TR	Flat Ground Floor
36000904	KENNET ROAD (18-24)E	22, KENNET ROAD		BARROW-IN-FURNESS	CUMBRIA	LA14 3TR	Flat Ground Floor
36000928		14, SEVERN ROAD		BARROW-IN-FURNESS	CUMBRIA	LA14 3TT	Flat 1st Floor
36000930	SEVERN ROAD (16-22)E	18, SEVERN ROAD		BARROW-IN-FURNESS	CUMBRIA	LA14 3TT	Flat Ground Floor
36000933	SEVERN ROAD (16-22)E	22, SEVERN ROAD		BARROW-IN-FURNESS	CUMBRIA	LA14 3TT	Flat 1st Floor
36000953	DUDDON DRIVE (12-14)	12, DUDDON DRIVE		BARROW-IN-FURNESS	CUMBRIA	LA14 3TW	Flat Ground Floor
36000954	DUDDON DRIVE (12-14)	14, DUDDON DRIVE		BARROW-IN-FURNESS	CUMBRIA	LA14 3TW	Flat 1st Floor
36000960	31	EXMOUTH STREET		BARROW IN FURNESS	CUMBRIA	LA14 5TN	Flat Ground Floor
36000967	4	DUDDON DRIVE		BARROW-IN-FURNESS	CUMBRIA	LA14 3TW	Flat 1st Floor
36000976	DERWENT BANK (1-3)O	1, DERWENT BANK		BARROW-IN-FURNESS	CUMBRIA	LA14 3TY	Flat Ground Floor
36000977	11	DERWENT BANK		BARROW-IN-FURNESS	CUMBRIA	LA14 3TY	Flat Ground Floor
36000978	DERWENT BANK (13-15)O	13, DERWENT BANK		BARROW-IN-FURNESS	CUMBRIA	LA14 3TY	Flat Ground Floor
36000979	DERWENT BANK (13-15)O	15, DERWENT BANK		BARROW-IN-FURNESS	CUMBRIA	LA14 3TY	Flat 1st Floor
36000981	DERWENT BANK (17-19)O	19, DERWENT BANK		BARROW-IN-FURNESS	CUMBRIA	LA14 3TY	Flat Ground Floor
36000983	DERWENT BANK (21-23)O	21, DERWENT BANK		BARROW-IN-FURNESS	CUMBRIA	LA14 3TY	Flat Ground Floor
36000984		23, DERWENT BANK		BARROW-IN-FURNESS	CUMBRIA	LA14 3TY	Flat 1st Floor
36000985	DERWENT BANK (1-3)O	3, DERWENT BANK		BARROW-IN-FURNESS	CUMBRIA	LA14 3TY	Flat 1st Floor
36000987	DERWENT BANK (5-7)O	5, DERWENT BANK		BARROW-IN-FURNESS	CUMBRIA	LA14 3TY	Flat 1st Floor
36000989	DERWENT BANK (5-7)O	7, DERWENT BANK		BARROW-IN-FURNESS	CUMBRIA	LA14 3TY	Flat Ground Floor
36000991	DERWENT BANK (9-11)O	9, DERWENT BANK		BARROW-IN-FURNESS	CUMBRIA	LA14 3TY	Flat 1st Floor
36001112	IRWELL ROAD (14-20)E	14, IRWELL ROAD		BARROW-IN-FURNESS	CUMBRIA	LA14 3UZ	Flat Ground Floor
36001114	IRWELL ROAD (14-20)E	18, IRWELL ROAD		BARROW-IN-FURNESS	CUMBRIA	LA14 3UZ	Flat Ground Floor
36001116	IRWELL ROAD (14-20)E	20, IRWELL ROAD		BARROW-IN-FURNESS	CUMBRIA	LA14 3UZ	Flat 1st Floor
36001143	WITHAM WALK (3-9)O	3, WITHAM WALK		BARROW-IN-FURNESS	CUMBRIA	LA14 3XB	Flat 1st Floor
36001145	WITHAM WALK (3-9)O	5, WITHAM WALK		BARROW-IN-FURNESS	CUMBRIA	LA14 3XB	Flat Ground Floor
36001147	7	WITHAM WALK		BARROW-IN-FURNESS	CUMBRIA	LA14 3XB	Flat Ground Floor
36001151	RODING GREEN (4-10)E	10, RODING GREENS		BARROW-IN-FURNESS	CUMBRIA	LA14 3XL	Flat 1st Floor
36001153	RODING GREEN (12-18)E	12, RODING GREENS		BARROW-IN-FURNESS	CUMBRIA	LA14 3XL	Flat Ground Floor
36001157	RODING GREEN (12-18)E	16, RODING GREENS		BARROW-IN-FURNESS	CUMBRIA	LA14 3XL	Flat Ground Floor
36001158	RODING GREEN (12-18)E	18, RODING GREENS		BARROW-IN-FURNESS	CUMBRIA	LA14 3XL	Flat 1st Floor
36001160	20	RODING GREEN		BARROW-IN-FURNESS	CUMBRIA	LA14 3XL	Flat Ground Floor
36001162	RODING GREEN (20-26)E	24, RODING GREENS		BARROW-IN-FURNESS	CUMBRIA	LA14 3XL	Flat Ground Floor
36001164	RODING GREEN (28-34)E	28, RODING GREENS		BARROW-IN-FURNESS	CUMBRIA	LA14 3XL	Flat Ground Floor
36001166	RODING GREEN (28-34)E	30, RODING GREENS		BARROW-IN-FURNESS	CUMBRIA	LA14 3XL	Flat 1st Floor
36001167	RODING GREEN (28-34)E	32, RODING GREENS		BARROW-IN-FURNESS	CUMBRIA	LA14 3XL	Flat Ground Floor
36001168	RODING GREEN (28-34)E	34, RODING GREENS		BARROW-IN-FURNESS	CUMBRIA	LA14 3XL	Flat 1st Floor
36001170	RODING GREEN (4-10)E	4, RODING GREENS		BARROW-IN-FURNESS	CUMBRIA	LA14 3XL	Flat Ground Floor
36001174	RODING GREEN (4-10)E	8, RODING GREENS		BARROW-IN-FURNESS	CUMBRIA	LA14 3XL	Flat Ground Floor
36002182	HIMALAYA AVENUE (19-25)O	21, HIMALAYA AVE		BARROW-IN-FURNESS	CUMBRIA	LA14 3HE	Flat Ground Floor
36002184	HIMALAYA AVENUE (19-25)O	23, HIMALAYA AVE		BARROW-IN-FURNESS	CUMBRIA	LA14 3HE	Flat Ground Floor
36002186	25	HIMALAYA AVE		BARROW-IN-FURNESS	CUMBRIA	LA14 3HE	Flat 1st Floor
36002188	HIMALAYA AVENUE (27-33)O	27, HIMALAYA AVE		BARROW-IN-FURNESS	CUMBRIA	LA14 3HE	Flat 1st Floor
36002195	33	HIMALAYA AVE		BARROW-IN-FURNESS	CUMBRIA	LA14 3HE	Flat 1st Floor
36002246	OCEAN ROAD (83-89)O	85, OCEAN ROAD		BARROW-IN-FURNESS	CUMBRIA	LA14 3HN	Flat Ground Floor
36002247	OCEAN ROAD (83-89)O	87, OCEAN ROAD		BARROW-IN-FURNESS	CUMBRIA	LA14 3HN	Flat Ground Floor
36002251	95	OCEAN ROAD		BARROW-IN-FURNESS	CUMBRIA	LA14 3HN	Flat Ground Floor
36002258	BIGGAR/OCEAN ROAD (1,91-95)O	1, BIGGAR GARTH		BARROW-IN-FURNESS	CUMBRIA	LA14 3HW	Flat 1st Floor
36002259	BIGGAR GARTH (11-17)O	11, BIGGAR GARTH		BARROW-IN-FURNESS	CUMBRIA	LA14 3HW	Flat 1st Floor
36002260	BIGGAR GARTH (8-14)E	12, BIGGAR GARTH		BARROW-IN-FURNESS	CUMBRIA	LA14 3HW	Flat Ground Floor
36002261	BIGGAR GARTH (11-17)O	13, BIGGAR GARTH		BARROW-IN-FURNESS	CUMBRIA	LA14 3HW	Flat Ground Floor
36002262	BIGGAR GARTH (8-14)E	14, BIGGAR GARTH		BARROW-IN-FURNESS	CUMBRIA	LA14 3HW	Flat 1st Floor
36002264	BIGGAR GARTH (16-22)E	16, BIGGAR GARTH		BARROW-IN-FURNESS	CUMBRIA	LA14 3HW	Flat 1st Floor
36002266	BIGGAR GARTH (16-22)E	18, BIGGAR GARTH		BARROW-IN-FURNESS	CUMBRIA	LA14 3HW	Flat Ground Floor
36002267	BIGGAR GARTH (16-22)E	20, BIGGAR GARTH		BARROW-IN-FURNESS	CUMBRIA	LA14 3HW	Flat Ground Floor
36002268	BIGGAR GARTH (16-22)E	22, BIGGAR GARTH		BARROW-IN-FURNESS	CUMBRIA	LA14 3HW	Flat 1st Floor
36002269		24, BIGGAR GARTH		BARROW-IN-FURNESS	CUMBRIA	LA14 3HW	Flat 1st Floor
36002271	BIGGAR GARTH (24-30)E	28, BIGGAR GARTH		BARROW-IN-FURNESS	CUMBRIA	LA14 3HW	Flat Ground Floor
36002273	BIGGAR GARTH (24-30)E	30, BIGGAR GARTH		BARROW-IN-FURNESS	CUMBRIA	LA14 3HW	Flat 1st Floor
36002275	BIGGAR GARTH (3-9)O	7, BIGGAR GARTH		BARROW-IN-FURNESS	CUMBRIA	LA14 3HW	Flat Ground Floor
36002276	BIGGAR GARTH (3-9)O	9, BIGGAR GARTH		BARROW-IN-FURNESS	CUMBRIA	LA14 3HW	Flat 1st Floor
36002369	OAK HEAD ROAD (1-7)O	1, OAKHEAD ROAD		BARROW-IN-FURNESS	CUMBRIA	LA14 3EZ	Flat 1st Floor
36002379	OAK HEAD ROAD (17-23)O	19, OAKHEAD ROAD		BARROW-IN-FURNESS	CUMBRIA	LA14 3EZ	Flat Ground Floor
36002382	OAK HEAD ROAD (17-23)O	21, OAKHEAD ROAD		BARROW-IN-FURNESS	CUMBRIA	LA14 3EZ	Flat Ground Floor
36002384	OAK HEAD ROAD (17-23)O	23, OAKHEAD ROAD		BARROW-IN-FURNESS	CUMBRIA	LA14 3EZ	Flat 1st Floor
36002390	OAK HEAD ROAD (1-7)O	3, OAKHEAD ROAD		BARROW-IN-FURNESS	CUMBRIA	LA14 3EZ	Flat Ground Floor
36002398		7, OAK HEAD ROAD		BARROW-IN-FURNESS	CUMBRIA	LA14 3EZ	Flat 1st Floor
36002400	9	OAK HEAD ROAD		BARROW-IN-FURNESS	CUMBRIA	LA14 3EZ	Flat 1st Floor
36003636	RAMSGATE CRESCENT (21-27)O	21, RAMSGATE CRESCENT		BARROW-IN-FURNESS	CUMBRIA	LA14 3JB	Flat 1st Floor
36003637	RAMSGATE CRESCENT (21-27)O	23, RAMSGATE CRESCENT		BARROW-IN-FURNESS	CUMBRIA	LA14 3JB	Flat Ground Floor
36003638	25	RAMSGATE CRESCENT		BARROW-IN-FURNESS	CUMBRIA	LA14 3JB	Flat Ground Floor
36003640	RAMSGATE CRESCENT (29-35)O	29, RAMSGATE CRESCENT		BARROW-IN-FURNESS	CUMBRIA	LA14 3JB	Flat 1st Floor
36003641	RAMSGATE CRESCENT (1-7)O	3, RAMSGATE CRESCENT		BARROW-IN-FURNESS	CUMBRIA	LA14 3JB	Flat Ground Floor
36003642	RAMSGATE CRESCENT (29-35)O	31, RAMSGATE CRESCENT		BARROW-IN-FURNESS	CUMBRIA	LA14 3JB	Flat Ground Floor
36003643	RAMSGATE CRESCENT (29-35)O	33, RAMSGATE CRESCENT		BARROW-IN-FURNESS	CUMBRIA	LA14 3JB	Flat Ground Floor
36003682	RAMSGATE CRESCENT (54-60)E	54, RAMSGATE CRESCENT		BARROW-IN-FURNESS	CUMBRIA	LA14 3JD	Flat 1st Floor
36003683	RAMSGATE CRESCENT (54-60)E	56, RAMSGATE CRESCENT		BARROW-IN-FURNESS	CUMBRIA	LA14 3JD	Flat Ground Floor
36003684	58	RAMSGATE CRESCENT		BARROW-IN-FURNESS	CUMBRIA	LA14 3JD	Flat Ground Floor
36003687	RAMSGATE CRESCENT (62-68)E	62, RAMSGATE CRESCENT		BARROW-IN-FURNESS	CUMBRIA	LA14 3JD	Flat 1st Floor
36003688	RAMSGATE CRESCENT (62-68)E	64, RAMSGATE CRESCENT		BARROW-IN-FURNESS	CUMBRIA	LA14 3JD	Flat Ground Floor
36003689	RAMSGATE CRESCENT (62-68)E	66, RAMSGATE CRESCENT		BARROW-IN-FURNESS	CUMBRIA	LA14 3JD	Flat Ground Floor
36003690	68	RAMSGATE CRESCENT		BARROW-IN-FURNESS	CUMBRIA	LA14 3JD	Flat 1st Floor
36003691		70, RAMSGATE CRESCENT		BARROW-IN-FURNESS	CUMBRIA	LA14 3JD	Flat 1st Floor
36003692	RAMSGATE CRESCENT (70-76)E	72, RAMSGATE CRESCENT		BARROW-IN-FURNESS	CUMBRIA	LA14 3JD	Flat Ground Floor
36003695	RAMSGATE CRESCENT (78-84)E	78, RAMSGATE CRESCENT		BARROW-IN-FURNESS	CUMBRIA	LA14 3JD	Flat 1st Floor
36003697	RAMSGATE CRESCENT (78-84)E	80, RAMSGATE CRESCENT		BARROW-IN-FURNESS	CUMBRIA	LA14 3JD	Flat Ground Floor
36003698	RAMSGATE CRESCENT (78-84)E	82, RAMSGATE CRESCENT		BARROW-IN-FURNESS	CUMBRIA	LA14 3JD	Flat Ground Floor
36003699		84, RAMSGATE CRESCENT		BARROW-IN-FURNESS	CUMBRIA	LA14 3JD	Flat 1st Floor
36003700	RAMSGATE CRESCENT (86-92)E	86, RAMSGATE CRESCENT		BARROW-IN-FURNESS	CUMBRIA	LA14 3JD	Flat 1st Floor
36003701	RAMSGATE CRESCENT (86-92)E	88, RAMSGATE CRESCENT		BARROW-IN-FURNESS	CUMBRIA	LA14 3JD	Flat Ground Floor
36003702	90	RAMSGATE CRESCENT		BARROW-IN-FURNESS	CUMBRIA	LA14 3JD	Flat Ground Floor
36003703	RAMSGATE CRESCENT (86-92)E	92, RAMSGATE CRESCENT		BARROW-IN-FURNESS	CUMBRIA	LA14 3JD	Flat 1st Floor
36004262	12	COTE LEY CRESCENT		BARROW-IN-FURNESS	CUMBRIA	LA14 3EP	Flat 1st Floor
36004263	COTE LEY CRESC (12-18)E	14, COTE LEY CRESCENT		BARROW-IN-FURNESS	CUMBRIA	LA14 3EP	Flat Ground Floor
36004265	COTE LEY CRESC (12-18)E	18, COTE LEY CRESCENT		BARROW-IN-FURNESS	CUMBRIA	LA14 3EP	Flat 1st Floor
36004266	AMPHITRITE/COTE LEY (4,20-24)E	20, COTE LEY CRESCENT		BARROW-IN-FURNESS	CUMBRIA	LA14 3EP	Flat 1st Floor

UPRN	House Name	Address 1	Address 3	Address 4	Postcode	Asset Type Description
36008961	34	BYRON STREET	BARROW-IN-FURNESS	CUMBRIA	LA14 5RL	Flat 1st Floor
36008964	BYRON STREET (27-39)O	37, BYRON STREET	BARROW-IN-FURNESS	CUMBRIA	LA14 5RL	Flat 1st Floor
36008968	BYRON STREET (26-40)E	40, BYRON STREET	BARROW-IN-FURNESS	CUMBRIA	LA14 5RL	Flat 1st Floor
36008969	BYRON STREET (31-45)O	41, BYRON STREET	BARROW-IN-FURNESS	CUMBRIA	LA14 5RL	Flat 1st Floor
36008970	BYRON STREET (31-45)O	43, BYRON STREET	BARROW-IN-FURNESS	CUMBRIA	LA14 5RL	Flat 1st Floor
36009058	HOLKER STREET (5-11)O	11, HOLKER STREET	BARROW-IN-FURNESS	CUMBRIA	LA14 5RQ	Flat 1st Floor
36009059	13	HOLKER STREET	BARROW-IN-FURNESS	CUMBRIA	LA14 5RQ	Flat 1st Floor
36009060	HOLKER STREET (13-19)O	15, HOLKER STREET	BARROW-IN-FURNESS	CUMBRIA	LA14 5RQ	Flat Ground Floor
36009061	HOLKER STREET (13-19)O	17, HOLKER STREET	BARROW-IN-FURNESS	CUMBRIA	LA14 5RQ	Flat Ground Floor
36009062	19	HOLKER STREET	BARROW-IN-FURNESS	CUMBRIA	LA14 5RQ	Flat 1st Floor
36009064	23	HOLKER STREET	BARROW-IN-FURNESS	CUMBRIA	LA14 5RQ	Flat Ground Floor
36009065	HOLKER STREET (21-27)O	25, HOLKER STREET	BARROW-IN-FURNESS	CUMBRIA	LA14 5RQ	Flat Ground Floor
36009067	29	HOLKER STREET	BARROW-IN-FURNESS	CUMBRIA	LA14 5RQ	Flat 1st Floor
36009068	HOLKER STREET (29-35)O	31, HOLKER STREET	BARROW-IN-FURNESS	CUMBRIA	LA14 5RQ	Flat Ground Floor
36009069	HOLKER STREET (29-35)O	33, HOLKER STREET	BARROW-IN-FURNESS	CUMBRIA	LA14 5RQ	Flat Ground Floor
36009070	HOLKER STREET (29-35)O	35, HOLKER STREET	BARROW-IN-FURNESS	CUMBRIA	LA14 5RQ	Flat 1st Floor
36009071	HOLKER STREET (37-43)O	37, HOLKER STREET	BARROW-IN-FURNESS	CUMBRIA	LA14 5RQ	Flat 1st Floor
36009072	HOLKER STREET (37-43)O	39, HOLKER STREET	BARROW-IN-FURNESS	CUMBRIA	LA14 5RQ	Flat Ground Floor
36009073	HOLKER STREET (37-43)O	41, HOLKER STREET	BARROW-IN-FURNESS	CUMBRIA	LA14 5RQ	Flat Ground Floor
36009074	HOLKER STREET (37-43)O	43, HOLKER STREET	BARROW-IN-FURNESS	CUMBRIA	LA14 5RQ	Flat 1st Floor
36009075	HOLKER STREET (5-11)O	5, HOLKER STREET	BARROW-IN-FURNESS	CUMBRIA	LA14 5RQ	Flat 1st Floor
36009076	HOLKER STREET (5-11)O	7, HOLKER STREET	BARROW-IN-FURNESS	CUMBRIA	LA14 5RQ	Flat Ground Floor
36009077		9, HOLKER STREET	BARROW-IN-FURNESS	CUMBRIA	LA14 5RQ	Flat Ground Floor
36009104	WORDSWORTH STREET (39-42)A	40, WORDSWORTH STREET	BARROW-IN-FURNESS	CUMBRIA	LA14 5SE	Flat Ground Floor
36009106		42, WORDSWORTH STREET	BARROW-IN-FURNESS	CUMBRIA	LA14 5SE	Flat 1st Floor
36009162		117, HARTINGTON STREET	BARROW-IN-FURNESS	CUMBRIA	LA14 5SN	Flat Ground Floor
36009163	HARTINGTON STREET (117-127)O	119, HARTINGTON STREET	BARROW-IN-FURNESS	CUMBRIA	LA14 5SN	Flat Ground Floor
36009164	HARTINGTON STREET (117-127)O	121, HARTINGTON STREET	BARROW-IN-FURNESS	CUMBRIA	LA14 5SN	Flat 1st Floor
36009165	123	HARTINGTON STREET	BARROW-IN-FURNESS	CUMBRIA	LA14 5SN	Flat 1st Floor
36009166		125, HARTINGTON STREET	BARROW-IN-FURNESS	CUMBRIA	LA14 5SN	Flat 2nd Floor
36009167	HARTINGTON STREET (117-127)O	127, HARTINGTON STREET	BARROW-IN-FURNESS	CUMBRIA	LA14 5SN	Flat 2nd Floor
36009168	HARTINGTON STREET (129-139)O	129, HARTINGTON STREET	BARROW-IN-FURNESS	CUMBRIA	LA14 5SN	Flat Ground Floor
36009169	HARTINGTON STREET (129-139)O	131, HARTINGTON STREET	BARROW-IN-FURNESS	CUMBRIA	LA14 5SN	Flat Ground Floor
36009170	133	HARTINGTON STREET	BARROW-IN-FURNESS	CUMBRIA	LA14 5SN	Flat 1st Floor
36009171	HARTINGTON STREET (129-139)O	135, HARTINGTON STREET	BARROW-IN-FURNESS	CUMBRIA	LA14 5SN	Flat 1st Floor
36009173		139, HARTINGTON STREET	BARROW-IN-FURNESS	CUMBRIA	LA14 5SN	Flat 2nd Floor
36009198	101	HARTINGTON STREET	BARROW-IN-FURNESS	CUMBRIA	LA14 5SS	Flat 2nd Floor
36009200	HARTINGTON STREET (93-103)O	103, HARTINGTON STREET	BARROW-IN-FURNESS	CUMBRIA	LA14 5SS	Flat 2nd Floor
36009202	HARTINGTON STREET (105-115)O	105, HARTINGTON STREET	BARROW-IN-FURNESS	CUMBRIA	LA14 5SS	Flat Ground Floor
36009204	HARTINGTON STREET (105-115)O	107, HARTINGTON STREET	BARROW-IN-FURNESS	CUMBRIA	LA14 5SS	Flat Ground Floor
36009206	HARTINGTON STREET (105-115)O	109, HARTINGTON STREET	BARROW-IN-FURNESS	CUMBRIA	LA14 5SS	Flat 1st Floor
36009208		111, HARTINGTON STREET	BARROW-IN-FURNESS	CUMBRIA	LA14 5SS	Flat 1st Floor
36009219	HARTINGTON STREET (93-103)O	93, HARTINGTON STREET	BARROW-IN-FURNESS	CUMBRIA	LA14 5SS	Flat Ground Floor
36009220	95	HARTINGTON STREET	BARROW-IN-FURNESS	CUMBRIA	LA14 5SS	Flat Ground Floor
36009221	HARTINGTON STREET (93-103)O	97, HARTINGTON STREET	BARROW-IN-FURNESS	CUMBRIA	LA14 5SS	Flat 1st Floor
36009223	HARTINGTON STREET (93-103)O	99, HARTINGTON STREET	BARROW-IN-FURNESS	CUMBRIA	LA14 5SS	Flat 1st Floor
36009271		34, VERNON STREET	BARROW-IN-FURNESS	CUMBRIA	LA14 5SU	Flat Ground Floor
36009273	36	VERNON STREET	BARROW-IN-FURNESS	CUMBRIA	LA14 5SU	Flat Ground Floor
36009275	VERNON STREET (34-48)E	38, VERNON STREET	BARROW-IN-FURNESS	CUMBRIA	LA14 5SU	Flat Ground Floor
36009280		42, VERNON STREET	BARROW-IN-FURNESS	CUMBRIA	LA14 5SU	Flat 1st Floor
36009281	VERNON STREET (34-48)E	44, VERNON STREET	BARROW-IN-FURNESS	CUMBRIA	LA14 5SU	Flat 1st Floor
36009282	VERNON STREET (34-48)E	46, VERNON STREET	BARROW-IN-FURNESS	CUMBRIA	LA14 5SU	Flat 1st Floor
36009341		50, NAPIER STREET	BARROW-IN-FURNESS	CUMBRIA	LA14 5SZ	Flat Ground Floor
36009343	NAPIER STREET (48-54)E	52, NAPIER STREET	BARROW-IN-FURNESS	CUMBRIA	LA14 5SZ	Flat 1st Floor
36009583	EXMOUTH STREET (10-12)E	12, EXMOUTH STREET	BARROW-IN-FURNESS	CUMBRIA	LA14 5TN	Flat 1st Floor
36009584	EXMOUTH STREET (13-15)O	13, EXMOUTH STREET	BARROW-IN-FURNESS	CUMBRIA	LA14 5TN	Flat Ground Floor
36009585	EXMOUTH STREET (14-16)E	14, EXMOUTH STREET	BARROW-IN-FURNESS	CUMBRIA	LA14 5TN	Flat 1st Floor
36009586	EXMOUTH STREET (14-16)E	16, EXMOUTH STREET	BARROW-IN-FURNESS	CUMBRIA	LA14 5TN	Flat Ground Floor
36009741	BLAKE STREET (110-112)E	110, BLAKE STREET	BARROW-IN-FURNESS	CUMBRIA	LA14 5UE	Flat Ground Floor
36009742		112, BLAKE STREET	BARROW-IN-FURNESS	CUMBRIA	LA14 5UE	Flat 1st Floor
36009743	BLAKE STREET (114-120)E	114, BLAKE STREET	BARROW-IN-FURNESS	CUMBRIA	LA14 5UE	Flat 1st Floor
36009745	BLAKE STREET (114-120)E	118, BLAKE STREET	BARROW-IN-FURNESS	CUMBRIA	LA14 5UE	Flat Ground Floor
36009747	122	BLAKE STREET	BARROW-IN-FURNESS	CUMBRIA	LA14 5UE	Flat 1st Floor
36009749	BLAKE STREET (122-128)E	126, BLAKE STREET	BARROW-IN-FURNESS	CUMBRIA	LA14 5UE	Flat Ground Floor
36009751	BLAKE STREET (130-136)E	130, BLAKE STREET	BARROW-IN-FURNESS	CUMBRIA	LA14 5UE	Flat 1st Floor
36009752	BLAKE STREET (130-136)E	132, BLAKE STREET	BARROW-IN-FURNESS	CUMBRIA	LA14 5UE	Flat Ground Floor
36009753	BLAKE STREET (130-136)E	134, BLAKE STREET	BARROW-IN-FURNESS	CUMBRIA	LA14 5UE	Flat Ground Floor
36009754	BLAKE STREET (130-136)E	136, BLAKE STREET	BARROW-IN-FURNESS	CUMBRIA	LA14 5UE	Flat 1st Floor
36009755	BLAKE STREET (138-140)E	138, BLAKE STREET	BARROW-IN-FURNESS	CUMBRIA	LA14 5UE	Flat 1st Floor
36009756	BLAKE STREET (138-140)E	140, BLAKE STREET	BARROW-IN-FURNESS	CUMBRIA	LA14 5UE	Flat Ground Floor
36009771	54	PARKER STREET	BARROW-IN-FURNESS	CUMBRIA	LA14 5RN	Flat Ground Floor
36009772	PARKER STREET (54-60)E	58, PARKER STREET	BARROW-IN-FURNESS	CUMBRIA	LA14 5RN	Flat 1st Floor
36009882	19	CHILTERN CRESCENT	BARROW-IN-FURNESS	CUMBRIA	LA14 5BT	Flat Ground Floor
36009884	CHILTERN CRESCENT (17-23)O	23, CHILTERN CRESCENT	BARROW-IN-FURNESS	CUMBRIA	LA14 5BT	Flat 1st Floor
36010162	10	CHEVIOT GREEN	BARROW-IN-FURNESS	CUMBRIA	LA14 5BN	Flat Ground Floor
36010163	CHEVIOT GREEN (9-15)O	11, CHEVIOT GREEN	BARROW-IN-FURNESS	CUMBRIA	LA14 5BN	Flat Ground Floor
36010164	CHEVIOT GREEN (2-16)E	12, CHEVIOT GREEN	BARROW-IN-FURNESS	CUMBRIA	LA14 5BN	Flat Ground Floor
36010165	CHEVIOT GREEN (9-15)O	13, CHEVIOT GREEN	BARROW-IN-FURNESS	CUMBRIA	LA14 5BN	Flat 1st Floor
36010166	CHEVIOT GREEN (2-16)E	14, CHEVIOT GREEN	BARROW-IN-FURNESS	CUMBRIA	LA14 5BN	Flat 1st Floor
36010168	CHEVIOT GREEN (2-16)E	16, CHEVIOT GREEN	BARROW-IN-FURNESS	CUMBRIA	LA14 5BN	Flat 1st Floor
36010169	CHEVIOT GREEN (17-23)O	17, CHEVIOT GREEN	BARROW-IN-FURNESS	CUMBRIA	LA14 5BN	Flat Ground Floor
36010170	CHEVIOT GREEN (18-24)E	18, CHEVIOT GREEN	BARROW-IN-FURNESS	CUMBRIA	LA14 5BN	Flat Ground Floor
36010171	CHEVIOT GREEN (17-23)O	19, CHEVIOT GREEN	BARROW-IN-FURNESS	CUMBRIA	LA14 5BN	Flat Ground Floor
36010173	CHEVIOT GREEN (18-24)E	20, CHEVIOT GREEN	BARROW-IN-FURNESS	CUMBRIA	LA14 5BN	Flat Ground Floor
36010174	CHEVIOT GREEN (17-23)O	21, CHEVIOT GREEN	BARROW-IN-FURNESS	CUMBRIA	LA14 5BN	Flat 1st Floor
36010175	CHEVIOT GREEN (18-24)E	22, CHEVIOT GREEN	BARROW-IN-FURNESS	CUMBRIA	LA14 5BN	Flat 1st Floor
36010176	CHEVIOT GREEN (17-23)O	23, CHEVIOT GREEN	BARROW-IN-FURNESS	CUMBRIA	LA14 5BN	Flat 1st Floor
36010177	CHEVIOT GREEN (18-24)E	24, CHEVIOT GREEN	BARROW-IN-FURNESS	CUMBRIA	LA14 5BN	Flat 1st Floor
36010178	CHEVIOT GREEN (25-31)O	25, CHEVIOT GREEN	BARROW-IN-FURNESS	CUMBRIA	LA14 5BN	Flat Ground Floor
36010179	CHEVIOT GREEN (25-31)O	27, CHEVIOT GREEN	BARROW-IN-FURNESS	CUMBRIA	LA14 5BN	Flat Ground Floor
36010180	CHEVIOT GREEN (25-31)O	29, CHEVIOT GREEN	BARROW-IN-FURNESS	CUMBRIA	LA14 5BN	Flat 1st Floor
36010182	CHEVIOT GREEN (25-31)O	31, CHEVIOT GREEN	BARROW-IN-FURNESS	CUMBRIA	LA14 5BN	Flat 1st Floor
36010183	33	CHEVIOT GREEN	BARROW-IN-FURNESS	CUMBRIA	LA14 5BN	Flat Ground Floor
36010187	4	CHEVIOT GREEN	BARROW-IN-FURNESS	CUMBRIA	LA14 5BN	Flat Ground Floor
36010190	CHEVIOT GREEN (41-47)O	45, CHEVIOT GREEN	BARROW-IN-FURNESS	CUMBRIA	LA14 5BN	Flat 1st Floor
36010193	6	CHEVIOT GREEN	BARROW-IN-FURNESS	CUMBRIA	LA14 5BN	Flat 1st Floor

UPRN	House Name	Address 1	Address 3	Address 4	Postcode	Asset Type Description
36011656	BROAD CLOSE (86-100)E	92, BROAD CLOSE	BARROW-IN-FURNESS	CUMBRIA	LA14 4RJ	Flat Ground Floor
36011657	BROAD CLOSE (86-100)E	94, BROAD CLOSE	BARROW-IN-FURNESS	CUMBRIA	LA14 4RJ	Flat 1st Floor
36011659		98, BROAD CLOSE	BARROW-IN-FURNESS	CUMBRIA	LA14 4RJ	Flat 1st Floor
36011660	1	CHESTER PLACE	BARROW-IN-FURNESS	CUMBRIA	LA14 4RQ	Flat Ground Floor
36011661	CHESTER PLACE (10-16)E	10, CHESTER PLACE	BARROW-IN-FURNESS	CUMBRIA	LA14 4RQ	Flat Ground Floor
36011662	CHESTER PLACE (9-15)O	11, CHESTER PLACE	BARROW-IN-FURNESS	CUMBRIA	LA14 4RQ	Flat 1st Floor
36011664	CHESTER PLACE (9-15)O	13, CHESTER PLACE	BARROW-IN-FURNESS	CUMBRIA	LA14 4RQ	Flat Ground Floor
36011665	CHESTER PLACE (10-16)E	14, CHESTER PLACE	BARROW-IN-FURNESS	CUMBRIA	LA14 4RQ	Flat Ground Floor
36011666	15	CHESTER PLACE	BARROW-IN-FURNESS	CUMBRIA	LA14 4RQ	Flat 1st Floor
36011667	CHESTER PLACE (10-16)E	16, CHESTER PLACE	BARROW-IN-FURNESS	CUMBRIA	LA14 4RQ	Flat 1st Floor
36011668	CHESTER/MILL BNK (18-20,30-32)	18, CHESTER PLACE	BARROW-IN-FURNESS	CUMBRIA	LA14 4RQ	Flat Ground Floor
36011669	CHESTER PLACE (2-4)A	2, CHESTER PLACE	BARROW-IN-FURNESS	CUMBRIA	LA14 4RQ	Flat Ground Floor
36011675	CHESTER PLACE (1-7)O	7, CHESTER PLACE	BARROW-IN-FURNESS	CUMBRIA	LA14 4RQ	Flat 1st Floor
36011677	CHESTER PLACE (9-15)O	9, CHESTER PLACE	BARROW-IN-FURNESS	CUMBRIA	LA14 4RQ	Flat Ground Floor
36011689	10	MIDDLE WHITE CLOSE	BARROW-IN-FURNESS	CUMBRIA	LA14 4AT	Flat Ground Floor
36011693	MIDDLE WHITE CLOSE (14-17)A	14, MIDDLE WHITE CLOSE	BARROW-IN-FURNESS	CUMBRIA	LA14 4AT	Flat Ground Floor
36011694	MIDDLE WHITE CLOSE (14-17)A	15, MIDDLE WHITE CLOSE	BARROW-IN-FURNESS		LA14 4AT	Flat Ground Floor
36011696	MIDDLE WHITE CLOSE (14-17)A	17, MIDDLE WHITE CLOSE	BARROW-IN-FURNESS	CUMBRIA	LA14 4AT	Flat 1st Floor
36011697	MIDDLE WHITE CLOSE (2-8)E	2, MIDDLE WHITE CLOSE	BARROW-IN-FURNESS	CUMBRIA	LA14 4AT	Flat Ground Floor
36011699		4, MIDDLE WHITE CLOSE	BARROW-IN-FURNESS	CUMBRIA	LA14 4AT	Flat 1st Floor
36011701		6, MIDDLE WHITE CLOSE	BARROW-IN-FURNESS	CUMBRIA	LA14 4AT	Flat Ground Floor
36011703	MIDDLE WHITE CLOSE (2-8)E	8, MIDDLE WHITE CLOSE	BARROW-IN-FURNESS	CUMBRIA	LA14 4AT	Flat 1st Floor
36011705	LOW WHITE CLOSE (1-15)O	1, LOW WHITE CLOSE	BARROW-IN-FURNESS	CUMBRIA	LA14 4AW	Flat Ground Floor
36011706	LOW WHITE CLOSE (2-10)E	10, LOW WHITE CLOSE	BARROW-IN-FURNESS	CUMBRIA	LA14 4AW	Flat 1st Floor
36011710	LOW WHITE CLOSE (12-26)E	14, LOW WHITE CLOSE	BARROW-IN-FURNESS	CUMBRIA	LA14 4AW	Flat Ground Floor
36011711	15	LOW WHITE CLOSE	BARROW-IN-FURNESS	CUMBRIA	LA14 4AW	Flat 1st Floor
36011712	LOW WHITE CLOSE (12-26)E	16, LOW WHITE CLOSE	BARROW-IN-FURNESS	CUMBRIA	LA14 4AW	Flat Ground Floor
36011713	LOW WHITE CLOSE (17-31)O	17, LOW WHITE CLOSE	BARROW-IN-FURNESS	CUMBRIA	LA14 4AW	Flat Ground Floor
36011716	2	LOW WHITE CLOSE	BARROW-IN-FURNESS	CUMBRIA	LA14 4AW	Flat Ground Floor
36011717	LOW WHITE CLOSE (12-26)E	20, LOW WHITE CLOSE	BARROW-IN-FURNESS	CUMBRIA	LA14 4AW	Flat 1st Floor
36011721	LOW WHITE CLOSE (12-26)E	24, LOW WHITE CLOSE	BARROW-IN-FURNESS	CUMBRIA	LA14 4AW	Flat 1st Floor
36011722	LOW WHITE CLOSE (17-31)O	25, LOW WHITE CLOSE	BARROW-IN-FURNESS	CUMBRIA	LA14 4AW	Flat 1st Floor
36011723	LOW WHITE CLOSE (12-26)E	26, LOW WHITE CLOSE	BARROW-IN-FURNESS	CUMBRIA	LA14 4AW	Flat 1st Floor
36011724	27	LOW WHITE CLOSE	BARROW-IN-FURNESS	CUMBRIA	LA14 4AW	Flat 1st Floor
36011725	LOW WHITE CLOSE (17-31)O	29, LOW WHITE CLOSE	BARROW-IN-FURNESS	CUMBRIA	LA14 4AW	Flat 1st Floor
36011726	LOW WHITE CLOSE (1-15)O	3, LOW WHITE CLOSE	BARROW-IN-FURNESS	CUMBRIA	LA14 4AW	Flat Ground Floor
36011727	LOW WHITE CLOSE (17-31)O	31, LOW WHITE CLOSE	BARROW-IN-FURNESS	CUMBRIA	LA14 4AW	Flat 1st Floor
36011728		33, LOW WHITE CLOSE	BARROW-IN-FURNESS	CUMBRIA	LA14 4AW	Flat Ground Floor
36011729	LOW WHITE CLOSE (33-47)O	35, LOW WHITE CLOSE	BARROW-IN-FURNESS	CUMBRIA	LA14 4AW	Flat Ground Floor
36011730	LOW WHITE CLOSE (33-47)O	37, LOW WHITE CLOSE	BARROW-IN-FURNESS	CUMBRIA	LA14 4AW	Flat Ground Floor
36011731	LOW WHITE CLOSE (33-47)O	39, LOW WHITE CLOSE	BARROW-IN-FURNESS	CUMBRIA	LA14 4AW	Flat Ground Floor
36011732	LOW WHITE CLOSE (2-10)E	4, LOW WHITE CLOSE	BARROW-IN-FURNESS	CUMBRIA	LA14 4AW	Flat Ground Floor
36011733		41, LOW WHITE CLOSE	BARROW-IN-FURNESS	CUMBRIA	LA14 4AW	Flat 1st Floor
36011734	43	LOW WHITE CLOSE	BARROW-IN-FURNESS	CUMBRIA	LA14 4AW	Flat 1st Floor
36011737	LOW WHITE CLOSE (49-63)O	49, LOW WHITE CLOSE	BARROW-IN-FURNESS	CUMBRIA	LA14 4AW	Flat Ground Floor
36011738	LOW WHITE CLOSE (1-15)O	5, LOW WHITE CLOSE	BARROW-IN-FURNESS	CUMBRIA	LA14 4AW	Flat Ground Floor
36011739	LOW WHITE CLOSE (49-63)O	51, LOW WHITE CLOSE	BARROW-IN-FURNESS	CUMBRIA	LA14 4AW	Flat Ground Floor
36011740	53	LOW WHITE CLOSE	BARROW-IN-FURNESS	CUMBRIA	LA14 4AW	Flat Ground Floor
36011741	LOW WHITE CLOSE (49-63)O	55, LOW WHITE CLOSE	BARROW-IN-FURNESS	CUMBRIA	LA14 4AW	Flat Ground Floor
36011743	LOW WHITE CLOSE (49-63)O	59, LOW WHITE CLOSE	BARROW-IN-FURNESS	CUMBRIA	LA14 4AW	Flat 1st Floor
36011744	6	LOW WHITE CLOSE	BARROW-IN-FURNESS	CUMBRIA	LA14 4AW	Flat 1st Floor
36011745	61	LOW WHITE CLOSE	BARROW-IN-FURNESS	CUMBRIA	LA14 4AW	Flat 1st Floor
36011746	63	LOW WHITE CLOSE	BARROW-IN-FURNESS	CUMBRIA	LA14 4AW	Flat 1st Floor
36011749	LOW WHITE CLOSE (1-15)O	9, LOW WHITE CLOSE	BARROW-IN-FURNESS	CUMBRIA	LA14 4AW	Flat 1st Floor
36011754	ANGLE MEADOW LANE (1-7)O	1, ANGLE MEADOW LANE	BARROW-IN-FURNESS	CUMBRIA	LA14 4DD	Flat Ground Floor
36011756	3	ANGLE MEADOW LANE	BARROW-IN-FURNESS	CUMBRIA	LA14 4DD	Flat 1st Floor
36011757	ANGLE MEADOW LANE (1-7)O	5, ANGLE MEADOW LANE	BARROW-IN-FURNESS	CUMBRIA	LA14 4DD	Flat Ground Floor
36011758	ANGLE MEADOW LANE (1-7)O	7, ANGLE MEADOW LANE	BARROW-IN-FURNESS	CUMBRIA	LA14 4DD	Flat 1st Floor
36011784	HAZEL GILL (17-23)O	17, HAZEL GILL	BARROW-IN-FURNESS	CUMBRIA	LA14 4BD	Flat 1st Floor
36011786		19, HAZEL GILL	BARROW-IN-FURNESS	CUMBRIA	LA14 4BD	Flat Ground Floor
36011789	HAZEL GILL (17-23)O	21, HAZEL GILL	BARROW-IN-FURNESS	CUMBRIA	LA14 4BD	Flat Ground Floor
36011791	23	HAZEL GILL	BARROW-IN-FURNESS	CUMBRIA	LA14 4BD	Flat 1st Floor
36011826	PARK ROAD (78-84)E	84, PARK ROAD	BARROW-IN-FURNESS	CUMBRIA	LA14 4BG	Flat 1st Floor
36011828	PARK ROAD (86-92)E	88, PARK ROAD	BARROW-IN-FURNESS	CUMBRIA	LA14 4BG	Flat Ground Floor
36011829	PARK ROAD (86-92)E	90, PARK ROAD	BARROW-IN-FURNESS	CUMBRIA	LA14 4BG	Flat Ground Floor
36011830	PARK ROAD (86-92)E	92, PARK ROAD	BARROW-IN-FURNESS	CUMBRIA	LA14 4BG	Flat 1st Floor
36012282	10	MEETINGS VIEW	BARROW-IN-FURNESS	CUMBRIA	LA14 4DT	Flat 1st Floor
36012283	MEETINGS VIEW (4-10)E	12, MEETING VIEW	BARROW-IN-FURNESS	CUMBRIA	LA14 4DT	Flat 1st Floor
36012284	MEETINGS VIEW (4-10)E	14, MEETING VIEW	BARROW-IN-FURNESS	CUMBRIA	LA14 4DT	Flat Ground Floor
36012285	MEETINGS VIEW (4-10)E	16, MEETING VIEW	BARROW-IN-FURNESS	CUMBRIA	LA14 4DT	Flat Ground Floor
36012288	MEETINGS VIEW (20-26)E	20, MEETING VIEW	BARROW-IN-FURNESS	CUMBRIA	LA14 4DT	Flat 1st Floor
36012289	MEETINGS VIEW (20-26)E	22, MEETING VIEW	BARROW-IN-FURNESS		LA14 4DT	Flat Ground Floor
36012290		24, MEETINGS VIEW	BARROW-IN-FURNESS	CUMBRIA	LA14 4DT	Flat Ground Floor
36012296		6, MEETINGS VIEW	BARROW-IN-FURNESS	CUMBRIA	LA14 4DT	Flat Ground Floor
36012298	MEETINGS VIEW (12-18)E	8, MEETING VIEW	BARROW-IN-FURNESS	CUMBRIA	LA14 4DT	Flat 1st Floor
36012365	HIGH CLIFF (33-43)O	33, HIGH CLIFF	BARROW-IN-FURNESS	CUMBRIA	LA14 4TH	Flat 1st Floor
36012367	HIGH CLIFF (33-43)O	37, HIGH CLIFF	BARROW-IN-FURNESS	CUMBRIA	LA14 4TH	Flat Ground Floor
36012368	39	HIGH CLIFF	BARROW-IN-FURNESS	CUMBRIA	LA14 4TH	Flat 1st Floor
36012369	HIGH CLIFF (33-43)O	41, HIGH CLIFF	BARROW-IN-FURNESS	CUMBRIA	LA14 4TH	Flat 1st Floor
36012370	HIGH CLIFF (33-43)O	43, HIGH CLIFF	BARROW-IN-FURNESS	CUMBRIA	LA14 4TH	Flat Ground Floor
36012373	49	HIGH CLIFF	BARROW-IN-FURNESS	CUMBRIA	LA14 4TH	Flat 1st Floor
36012374	HIGH CLIFF (49-55)O	51, HIGH CLIFF	BARROW-IN-FURNESS	CUMBRIA	LA14 4TH	Flat Ground Floor
36012417	22	ANGLE MEADOW LANE	BARROW-IN-FURNESS	CUMBRIA	LA14 4TB	Flat Ground Floor
36012418	24	ANGLE MEADOW LANE	BARROW-IN-FURNESS	CUMBRIA	LA14 4TB	Flat Ground Floor
36012419	26	ANGLE MEADOW LANE	BARROW-IN-FURNESS	CUMBRIA	LA14 4TB	Flat 1st Floor
36012420	ANGLE MEADOW LANE (28-42)E	28, ANGLE MEADOW LANE	BARROW-IN-FURNESS	CUMBRIA	LA14 4TB	Flat 1st Floor
36012421	ANGLE MEADOW LANE (28-42)E	30, ANGLE MEADOW LANE	BARROW-IN-FURNESS	CUMBRIA	LA14 4TB	Flat Ground Floor
36012422	ANGLE MEADOW LANE (28-42)E	32, ANGLE MEADOW LANE	BARROW-IN-FURNESS	CUMBRIA	LA14 4TB	Flat Ground Floor
36012423	ANGLE MEADOW LANE (28-42)E	34, ANGLE MEADOW LANE	BARROW-IN-FURNESS	CUMBRIA	LA14 4TB	Flat 1st Floor
36012424		36, ANGLE MEADOW LANE	BARROW-IN-FURNESS	CUMBRIA	LA14 4TB	Flat 1st Floor
36012426	ANGLE MEADOW LANE (28-42)E	40, ANGLE MEADOW LANE	BARROW-IN-FURNESS	CUMBRIA	LA14 4TB	Flat Ground Floor
36012427	ANGLE MEADOW LANE (28-42)E	42, ANGLE MEADOW LANE	BARROW-IN-FURNESS	CUMBRIA	LA14 4TB	Flat 1st Floor
36012429	11	HIGH LEA WALK	BARROW-IN-FURNESS	CUMBRIA	LA14 4TD	Flat 1st Floor
36012430	HIGH LEA WALK (11-25)O	13, HIGH LEA WALK	BARROW-IN-FURNESS	CUMBRIA	LA14 4TD	Flat Ground Floor
36012433	19	HIGH LEA WALK	BARROW-IN-FURNESS	CUMBRIA	LA14 4TD	Flat 1st Floor
36012434	HIGH LEA WALK (11-25)O	21, HIGH LEA WALK	BARROW-IN-FURNESS	CUMBRIA	LA14 4TD	Flat Ground Floor

UPRN	House Name	Address 1	Address 3	Address 4	Postcode	Asset Type Description
36012435	HIGH LEA WALK (11-25)O	23, HIGH LEA WALK	BARROW-IN-FURNESS	CUMBRIA	LA14 4TD	Flat Ground Floor
36012436	HIGH LEA WALK (11-25)O	25, HIGH LEA WALK	BARROW-IN-FURNESS	CUMBRIA	LA14 4TD	Flat 1st Floor
36013488	RAGLAN COURT (1-8)A	1, RAGLAN COURT	BARROW-IN-FURNESS	CUMBRIA	LA14 2UL	Flat Ground Floor
36013489	10	RAGLAN COURT	BARROW-IN-FURNESS	CUMBRIA	LA14 2UL	Flat Ground Floor
36013491	12	RAGLAN COURT	BARROW-IN-FURNESS	CUMBRIA	LA14 2UL	Flat Ground Floor
36013492	RAGLAN COURT (9-16)A	13, RAGLAN COURT	BARROW-IN-FURNESS	CUMBRIA	LA14 2UL	Flat 1st Floor
36013493	14	RAGLAN COURT	BARROW-IN-FURNESS	CUMBRIA	LA14 2UL	Flat 1st Floor
36013496	17	RAGLAN COURT	BARROW-IN-FURNESS	CUMBRIA	LA14 2UL	Flat Ground Floor
36013497	RAGLAN COURT (17-20)A	18, RAGLAN COURT	BARROW-IN-FURNESS	CUMBRIA	LA14 2UL	Flat Ground Floor
36013499	RAGLAN COURT (1-8)A	2, RAGLAN COURT	BARROW-IN-FURNESS	CUMBRIA	LA14 2UL	Flat Ground Floor
36013500	RAGLAN COURT (17-20)A	20, RAGLAN COURT	BARROW-IN-FURNESS	CUMBRIA	LA14 2UL	Flat 1st Floor
36013501	RAGLAN COURT (21-28)A	21, RAGLAN COURT	BARROW-IN-FURNESS	CUMBRIA	LA14 2UL	Flat Ground Floor
36013502	RAGLAN COURT (21-28)A	22, RAGLAN COURT	BARROW-IN-FURNESS	CUMBRIA	LA14 2UL	Flat Ground Floor
36013503	RAGLAN COURT (21-28)A	23, RAGLAN COURT	BARROW-IN-FURNESS	CUMBRIA	LA14 2UL	Flat Ground Floor
36013504	RAGLAN COURT (21-28)A	24, RAGLAN COURT	BARROW-IN-FURNESS	CUMBRIA	LA14 2UL	Flat Ground Floor
36013505		25, RAGLAN COURT	BARROW-IN-FURNESS	CUMBRIA	LA14 2UL	Flat 1st Floor
36013506	RAGLAN COURT (21-28)A	26, RAGLAN COURT	BARROW-IN-FURNESS	CUMBRIA	LA14 2UL	Flat 1st Floor
36013507	RAGLAN COURT (21-28)A	27, RAGLAN COURT	BARROW-IN-FURNESS	CUMBRIA	LA14 2UL	Flat 1st Floor
36013508	RAGLAN COURT (21-28)A	28, RAGLAN COURT	BARROW-IN-FURNESS	CUMBRIA	LA14 2UL	Flat 1st Floor
36013509	3	RAGLAN COURT	BARROW-IN-FURNESS	CUMBRIA	LA14 2UL	Flat Ground Floor
36013511	RAGLAN COURT (1-8)A	5, RAGLAN COURT	BARROW-IN-FURNESS	CUMBRIA	LA14 2UL	Flat 1st Floor
36013512	RAGLAN COURT (1-8)A	6, RAGLAN COURT	BARROW-IN-FURNESS	CUMBRIA	LA14 2UL	Flat 1st Floor
36013513		7, RAGLAN COURT	BARROW IN FURNESS	CUMBRIA	LA14 2UL	Flat Ground Floor
36013514	RAGLAN COURT (1-8)A	8, RAGLAN COURT	BARROW-IN-FURNESS	CUMBRIA	LA14 2UL	Flat 1st Floor
36013515		9, RAGLAN COURT	BARROW-IN-FURNESS	CUMBRIA	LA14 2UL	Flat Ground Floor
36013552	1	STOREY SQUARE	BARROW-IN-FURNESS	CUMBRIA	LA14 2HX	Flat Ground Floor
36013609	2	STOREY SQUARE	BARROW-IN-FURNESS	CUMBRIA	LA14 2HX	Flat Ground Floor
36013610	3	STOREY SQUARE	BARROW-IN-FURNESS	CUMBRIA	LA14 2HX	Flat Ground Floor
36013611	4	STOREY SQUARE	BARROW-IN-FURNESS	CUMBRIA	LA14 2HX	Flat Ground Floor
36013612	5	STOREY SQUARE	BARROW-IN-FURNESS	CUMBRIA	LA14 2HX	Flat 1st Floor
36013613	6	STOREY SQUARE	BARROW-IN-FURNESS	CUMBRIA	LA14 2HX	Flat 1st Floor
36013614	7	STOREY SQUARE	BARROW-IN-FURNESS	CUMBRIA	LA14 2HX	Flat 1st Floor
36013615	8	STOREY SQUARE	BARROW-IN-FURNESS	CUMBRIA	LA14 2HX	Flat 1st Floor
36013616	9	STOREY SQUARE	BARROW-IN-FURNESS	CUMBRIA	LA14 2HX	Flat 1st Floor
36013617	10	STOREY SQUARE	BARROW-IN-FURNESS	CUMBRIA	LA14 2HX	Flat 1st Floor
36013618	11	STOREY SQUARE	BARROW-IN-FURNESS	CUMBRIA	LA14 2HX	Flat 1st Floor
36013619	12	STOREY SQUARE	BARROW-IN-FURNESS	CUMBRIA	LA14 2HX	Flat 1st Floor
36013664	MARDALE GROVE (27A-27B)	0, 27A MARDALE GROVE	BARROW-IN-FURNESS	CUMBRIA	LA13 9QG	Flat Ground Floor
36013665	21A	MARDALE GROVE	BARROW-IN-FURNESS	CUMBRIA	LA13 9QG	Flat Ground Floor
36013666	MARDALE GROVE (21A-21B)	0, 21B MARDALE GROVE	BARROW-IN-FURNESS	CUMBRIA	LA13 9QG	Flat 1st Floor
36014165	JARROW STREET (30-32)E	30, JARROW STREET	BARROW-IN-FURNESS	CUMBRIA	LA13 9QA	Flat Ground Floor
36014166	JARROW STREET (30-32)E	32, JARROW STREET	BARROW-IN-FURNESS	CUMBRIA	LA13 9QA	Flat 1st Floor
36014167		38, JARROW STREET	BARROW-IN-FURNESS	CUMBRIA	LA13 9QA	Flat Ground Floor
36014168		40, JARROW STREET	BARROW-IN-FURNESS	CUMBRIA	LA13 9QA	Flat 1st Floor
36014169	46	JARROW STREET	BARROW-IN-FURNESS	CUMBRIA	LA13 9QA	Flat Ground Floor
36014170	JARROW STREET (46-48)E	48, JARROW STREET	BARROW-IN-FURNESS	CUMBRIA	LA13 9QA	Flat 1st Floor
36014171	54	JARROW STREET	BARROW-IN-FURNESS	CUMBRIA	LA13 9QA	Flat Ground Floor
36014172	JARROW STREET (54-56)E	56, JARROW STREET	BARROW-IN-FURNESS	CUMBRIA	LA13 9QA	Flat 1st Floor
36014189	70	JARROW STREET	BARROW-IN-FURNESS	CUMBRIA	LA13 9QB	Flat Ground Floor
36014190	JARROW STREET (70-72)E	72, JARROW STREET	BARROW-IN-FURNESS	CUMBRIA	LA13 9QB	Flat 1st Floor
36014216	WASDALE GROVE (8A-8B)	0, 8A WASDALE GROVE	BARROW-IN-FURNESS	CUMBRIA	LA13 9QE	Flat Ground Floor
36014234	1A	MARDALE GROVE	BARROW-IN-FURNESS	CUMBRIA	LA13 9QG	Flat Ground Floor
36014244	MARDALE GROVE (19A-19B)	0, 19A MARDALE GROVE	BARROW-IN-FURNESS	CUMBRIA	LA13 9QG	Flat Ground Floor
36014254	28A	MARDALE GROVE	BARROW-IN-FURNESS	CUMBRIA	LA13 9QG	Flat Ground Floor
36014268	MARDALE GROVE (8A-8B)	0, 8A MARDALE GROVE	BARROW-IN-FURNESS	CUMBRIA	LA13 9QG	Flat Ground Floor
36014681	MARDALE GROVE (27A-27B)	0, 27B MARDALE GROVE	BARROW-IN-FURNESS	CUMBRIA	LA13 9QG	Flat 1st Floor
36015903	STILEMAN WALK (2-10)E	2, STILEMAN WALK	BARROW-IN-FURNESS	CUMBRIA	LA14 1TH	Flat Ground Floor
36015904	STILEMAN WALK (2-10)E	4, STILEMAN WALK	BARROW-IN-FURNESS	CUMBRIA	LA14 1TH	Flat 1st Floor
36015905	STILEMAN WALK (2-10)E	6, STILEMAN WALK	BARROW-IN-FURNESS	CUMBRIA	LA14 1TH	Flat 1st Floor
36015906	STILEMAN WALK (2-10)E	8, STILEMAN WALK	BARROW-IN-FURNESS	CUMBRIA	LA14 1TH	Flat 2nd Floor
36015908	STILEMAN WALK (12-20)E	12, STILEMAN WALK	BARROW-IN-FURNESS	CUMBRIA	LA14 1TH	Flat Ground Floor
36015909	14	STILEMAN WALK	BARROW-IN-FURNESS	CUMBRIA	LA14 1TH	Flat 1st Floor
36015910	STILEMAN WALK (12-20)E	16, STILEMAN WALK	BARROW-IN-FURNESS	CUMBRIA	LA14 1TH	Flat 1st Floor
36015911	STILEMAN WALK (12-20)E	18, STILEMAN WALK	BARROW-IN-FURNESS	CUMBRIA	LA14 1TH	Flat 2nd Floor
36015912	STILEMAN WALK (12-20)E	20, STILEMAN WALK	BARROW-IN-FURNESS	CUMBRIA	LA14 1TH	Flat 2nd Floor
36015913	1	MCCLEAN CLOSE	BARROW-IN-FURNESS	CUMBRIA	LA14 1TJ	Flat Ground Floor
36015914	MCCLEAN CLOSE (2-6)E	2, MCCLEAN CLOSE	BARROW-IN-FURNESS	CUMBRIA	LA14 1TJ	Flat Ground Floor
36015915	MCCLEAN CLOSE (1-11)O	3, MCCLEAN CLOSE	BARROW-IN-FURNESS	CUMBRIA	LA14 1TJ	Flat Ground Floor
36015916	4	MCCLEAN CLOSE	BARROW-IN-FURNESS	CUMBRIA	LA14 1TJ	Flat 1st Floor
36015917	MCCLEAN CLOSE (1-11)O	5, MCCLEAN CLOSE	BARROW-IN-FURNESS	CUMBRIA	LA14 1TJ	Flat 1st Floor
36015918	MCCLEAN CLOSE (2-6)E	6, MCCLEAN CLOSE	BARROW-IN-FURNESS	CUMBRIA	LA14 1TJ	Flat 2nd Floor
36015919	MCCLEAN CLOSE (1-11)O	7, MCCLEAN CLOSE	BARROW-IN-FURNESS	CUMBRIA	LA14 1TJ	Flat 1st Floor
36015920	8	MCCLEAN CLOSE	BARROW IN FURNESS, CUMBRIA	CUMBRIA	LA14 1TJ	Flat Ground Floor
36015921	MCCLEAN CLOSE (1-11)O	9, MCCLEAN CLOSE	BARROW-IN-FURNESS	CUMBRIA	LA14 1TJ	Flat 2nd Floor
36015922	MCCLEAN CLOSE (8-18)E	10, MCCLEAN CLOSE	CENTRAL	BARROW IN FURNESS	LA14 1TJ	Flat Ground Floor
36015923	MCCLEAN CLOSE (1-11)O	11, MCCLEAN CLOSE	BARROW-IN-FURNESS	CUMBRIA	LA14 1TJ	Flat 2nd Floor
36015924	MCCLEAN CLOSE (8-18)E	12, MCCLEAN CLOSE	CENTRAL	BARROW IN FURNESS	LA14 1TJ	Flat 1st Floor
36015928	MCCLEAN CLOSE (8-18)E	16, MCCLEAN CLOSE	BARROW-IN-FURNESS	CUMBRIA	LA14 1TJ	Flat 2nd Floor
36015930	18	MCCLEAN CLOSE	BARROW-IN-FURNESS	CUMBRIA	LA14 1TJ	Flat 2nd Floor
36015998	CRELLIN STREET (67-77)O	67, CRELLIN STREET	BARROW-IN-FURNESS	CUMBRIA	LA14 1AS	Flat Ground Floor
36015999	CRELLIN STREET (67-77)O	69, CRELLIN STREET	BARROW-IN-FURNESS	CUMBRIA	LA14 1AS	Flat Ground Floor
36016001	CRELLIN STREET (67-77)O	73, CRELLIN STREET	BARROW-IN-FURNESS	CUMBRIA	LA14 1AS	Flat 1st Floor
36016002	CRELLIN STREET (67-77)O	75, CRELLIN STREET	BARROW-IN-FURNESS	CUMBRIA	LA14 1AS	Flat 2nd Floor
36016003	77	CRELLIN STREET	BARROW-IN-FURNESS	CUMBRIA	LA14 1AS	Flat 2nd Floor
36016047	CAVENDISH STREET (152-162)E	152, CAVENDISH STREET	BARROW-IN-FURNESS	CUMBRIA	LA14 1DN	Flat Ground Floor
36016048	CAVENDISH STREET (152-162)E	154, CAVENDISH STREET	BARROW-IN-FURNESS	CUMBRIA	LA14 1DN	Flat Ground Floor
36016049	CAVENDISH STREET (152-162)E	156, CAVENDISH STREET	BARROW-IN-FURNESS	CUMBRIA	LA14 1DN	Flat 1st Floor
36016050	CAVENDISH STREET (152-162)E	158, CAVENDISH STREET	BARROW-IN-FURNESS	CUMBRIA	LA14 1DN	Flat 1st Floor
36016051	CAVENDISH STREET (152-162)E	160, CAVENDISH STREET	BARROW-IN-FURNESS	CUMBRIA	LA14 1DN	Flat 2nd Floor
36016052	CAVENDISH STREET (152-162)E	162, CAVENDISH STREET	BARROW-IN-FURNESS	CUMBRIA	LA14 1DN	Flat 2nd Floor
36016053	CAVENDISH STREET (164-174)E	164, CAVENDISH STREET	BARROW-IN-FURNESS	CUMBRIA	LA14 1DN	Flat Ground Floor
36016054	CAVENDISH STREET (164-174)E	166, CAVENDISH STREET	BARROW-IN-FURNESS	CUMBRIA	LA14 1DN	Flat Ground Floor
36016055	CAVENDISH STREET (164-174)E	168, CAVENDISH STREET	BARROW-IN-FURNESS	CUMBRIA	LA14 1DN	Flat 1st Floor
36016058	CAVENDISH STREET (164-174)E	174, CAVENDISH STREET	BARROW-IN-FURNESS	CUMBRIA	LA14 1DN	Flat 2nd Floor
36017613	14	YEW TREE GARDENS	BARROW-IN-FURNESS	CUMBRIA	LA13 9LY	Flat Ground Floor
36022304	ABBOTSMEAD/GLEASTON(1-3,17-19)	17, GLEASTON AVE	BARROW-IN-FURNESS	CUMBRIA	LA13 0BP	Flat 1st Floor

UPRN	House Name	Address 1	Address 3	Address 4	Postcode	Asset Type Description
36022306	ABBOTSMEAD/GLEASTON(1-3,17-19)	19, GLEASTON AVE	BARROW-IN-FURNESS	CUMBRIA	LA13 0BP	Flat Ground Floor
36022318	NEWTON BROW (4-10)E	10, NEWTON BROW	BARROW-IN-FURNESS		LA13 0BQ	Flat 1st Floor
36022326	NEWTON BROW (24-30)E	24, NEWTON BROW	BARROW-IN-FURNESS	CUMBRIA	LA13 0BQ	Flat 1st Floor
36022327	NEWTON BROW (24-30)E	26, NEWTON BROW	BARROW-IN-FURNESS	CUMBRIA	LA13 0BQ	Flat Ground Floor
36022328	NEWTON BROW (24-30)E	28, NEWTON BROW	BARROW-IN-FURNESS		LA13 0BQ	Flat Ground Floor
36022332		4, NEWTON BROW	BARROW-IN-FURNESS	CUMBRIA	LA13 0BQ	Flat 1st Floor
36022336	8	NEWTON BROW	BARROW-IN-FURNESS	CUMBRIA	LA13 0BQ	Flat Ground Floor
36022337	1	ABBOTSMEAD APPROACH	BARROW-IN-FURNESS	CUMBRIA	LA13 0BS	Flat Ground Floor
36022338	ABBOTSMEAD APPROACH (10-16)E	10, ABBOTSMEAD APPROACH	BARROW-IN-FURNESS	CUMBRIA	LA13 0BS	Flat 1st Floor
36022340	12	ABBOTSMEAD APPROACH	BARROW-IN-FURNESS	CUMBRIA	LA13 0BS	Flat Ground Floor
36022344	16	ABBOTSMEAD APPROACH	BARROW-IN-FURNESS	CUMBRIA	LA13 0BS	Flat 1st Floor
36022349	20	ABBOTSMEAD APPROACH	BARROW-IN-FURNESS	CUMBRIA	LA13 0BS	Flat Ground Floor
36022351	ABBOTSMEAD APPROACH (18-24)E	22, ABBOTSMEAD APPROACH	BARROW-IN-FURNESS	CUMBRIA	LA13 0BS	Flat Ground Floor
36022353	24	ABBOTSMEAD APPROACH	BARROW-IN-FURNESS	CUMBRIA	LA13 0BS	Flat 1st Floor
36022357	ABBOTSMEAD APPROACH (26-32)E	28, ABBOTSMEAD APPROACH	BARROW-IN-FURNESS	CUMBRIA	LA13 0BS	Flat Ground Floor
36022360	ABBOTSMEAD APPROACH (26-32)E	30, ABBOTSMEAD APPROACH	BARROW-IN-FURNESS	CUMBRIA	LA13 0BS	Flat Ground Floor
36022362	ABBOTSMEAD APPROACH (26-32)E	32, ABBOTSMEAD APPROACH	BARROW-IN-FURNESS	CUMBRIA	LA13 0BS	Flat 1st Floor
36022371	ABBOTSMEAD APPROACH (2-8)E	6, ABBOTSMEAD APPROACH	BARROW-IN-FURNESS	CUMBRIA	LA13 0BS	Flat Ground Floor
36022372	ABBOTSMEAD APPROACH (5-11)O	7, ABBOTSMEAD APPROACH	BARROW-IN-FURNESS	CUMBRIA	LA13 0BS	Flat Ground Floor
36022373	ABBOTSMEAD APPROACH (2-8)E	8, ABBOTSMEAD APPROACH	BARROW-IN-FURNESS	CUMBRIA	LA13 0BS	Flat 1st Floor
36022374	ABBOTSMEAD APPROACH (5-11)O	9, ABBOTSMEAD APPROACH	BARROW-IN-FURNESS	CUMBRIA	LA13 0BS	Flat Ground Floor
36022385	REDWATER GARDENS (13-19)O	15, REDWATER GARDENS	BARROW-IN-FURNESS	CUMBRIA	LA13 0BU	Flat Ground Floor
36022386	REDWATER GARDENS (13-19)O	17, REDWATER GARDENS	BARROW-IN-FURNESS	CUMBRIA	LA13 0BU	Flat Ground Floor
36022389	5	REDWATER GARDENS	BARROW-IN-FURNESS	CUMBRIA	LA13 0BU	Flat 1st Floor
36022391		9, REDWATER GARDENS	BARROW-IN-FURNESS	CUMBRIA	LA13 0BU	Flat Ground Floor
36022433	1	THRUMS STREET	BARROW-IN-FURNESS	CUMBRIA	LA13 0DS	Flat Ground Floor
36022434	11	THRUMS STREET	BARROW-IN-FURNESS	CUMBRIA	LA13 0DS	Flat Ground Floor
36022435		13, THRUMS STREET	BARROW-IN-FURNESS	CUMBRIA	LA13 0DS	Flat 1st Floor
36022436	THRUMS STREET (13-27)O	15, THRUMS STREET	BARROW-IN-FURNESS	CUMBRIA	LA13 0DS	Flat Ground Floor
36022437	THRUMS STREET (13-27)O	17, THRUMS STREET	BARROW-IN-FURNESS	CUMBRIA	LA13 0DS	Flat Ground Floor
36022438	THRUMS STREET (13-27)O	19, THRUMS STREET	BARROW-IN-FURNESS	CUMBRIA	LA13 0DS	Flat Ground Floor
36022439	2	THRUMS STREET	BARROW-IN-FURNESS	CUMBRIA	LA13 0DS	Flat 1st Floor
36022441	THRUMS STREET (13-27)O	23, THRUMS STREET	BARROW-IN-FURNESS	CUMBRIA	LA13 0DS	Flat 1st Floor
36022442	THRUMS STREET (13-27)O	25, THRUMS STREET	BARROW-IN-FURNESS	CUMBRIA	LA13 0DS	Flat 1st Floor
36022443	THRUMS STREET (13-27)O	27, THRUMS STREET	BARROW-IN-FURNESS	CUMBRIA	LA13 0DS	Flat Ground Floor
36022444	LONGWAY/THRUM (150-152,1-11)	3, THRUMS STREET	BARROW-IN-FURNESS	CUMBRIA	LA13 0DS	Flat Ground Floor
36022445		4, THRUMS STREET	BARROW-IN-FURNESS	CUMBRIA	LA13 0DS	Flat Ground Floor
36022446	LONGWAY/THRUM (150-152,1-11)	5, THRUMS STREET	BARROW-IN-FURNESS	CUMBRIA	LA13 0DS	Flat 1st Floor
36022447	LONGWAY/THRUM (150-152,1-11)	7, THRUMS STREET	BARROW-IN-FURNESS	CUMBRIA	LA13 0DS	Flat 1st Floor
36022448	LONGWAY/THRUM (150-152,1-11)	9, THRUMS STREET	BARROW-IN-FURNESS	CUMBRIA	LA13 0DS	Flat 1st Floor
36022565	LONGWAY/ROOSE (154-156,238-248)	238, ROOSE ROAD	BARROW-IN-FURNESS	CUMBRIA	LA13 0EN	Flat Ground Floor
36022566	LONGWAY/ROOSE (154-156,238-248)	240, ROOSE ROAD	BARROW-IN-FURNESS	CUMBRIA	LA13 0EN	Flat Ground Floor
36022567	LONGWAY/ROOSE (154-156,238-248)	242, ROOSE ROAD	BARROW-IN-FURNESS	CUMBRIA	LA13 0EN	Flat 1st Floor
36022568	LONGWAY/ROOSE (154-156,238-248)	244, ROOSE ROAD	BARROW-IN-FURNESS	CUMBRIA	LA13 0EN	Flat 1st Floor
36022569	LONGWAY/ROOSE (154-156,238-248)	246, ROOSE ROAD	BARROW-IN-FURNESS	CUMBRIA	LA13 0EN	Flat 1st Floor
36022570	LONGWAY/ROOSE (154-156,238-248)	248, ROOSE ROAD	BARROW-IN-FURNESS	CUMBRIA	LA13 0EN	Flat Ground Floor
36022571	250	ROOSE ROAD	BARROW-IN-FURNESS	CUMBRIA	LA13 0EN	Flat 1st Floor
36022572	ROOSE ROAD (250-264)E	252, ROOSE ROAD	BARROW-IN-FURNESS	CUMBRIA	LA13 0EN	Flat Ground Floor
36022573	ROOSE ROAD (250-264)E	254, ROOSE ROAD	BARROW-IN-FURNESS	CUMBRIA	LA13 0EN	Flat Ground Floor
36022574	ROOSE ROAD (250-264)E	256, ROOSE ROAD	BARROW-IN-FURNESS	CUMBRIA	LA13 0EN	Flat Ground Floor
36022577	262	ROOSE ROAD	BARROW-IN-FURNESS	CUMBRIA	LA13 0EN	Flat 1st Floor
36022578	ROOSE ROAD (250-264)E	264, ROOSE ROAD	BARROW-IN-FURNESS	CUMBRIA	LA13 0EN	Flat Ground Floor
36022579	266	ROOSE ROAD	BARROW-IN-FURNESS	CUMBRIA	LA13 0EN	Flat 1st Floor
36022580	268	ROOSE ROAD	BARROW-IN-FURNESS	CUMBRIA	LA13 0EN	Flat Ground Floor
36022581	270	ROOSE ROAD	BARROW-IN-FURNESS	CUMBRIA	LA13 0EN	Flat Ground Floor
36022582	ROOSE ROAD (266-280)E	272, ROOSE ROAD	BARROW-IN-FURNESS	CUMBRIA	LA13 0EN	Flat 1st Floor
36022583	ROOSE ROAD (266-280)E	274, ROOSE ROAD	BARROW-IN-FURNESS	CUMBRIA	LA13 0EN	Flat 1st Floor
36022584	276	ROOSE ROAD	BARROW-IN-FURNESS	CUMBRIA	LA13 0EN	Flat 1st Floor
36022585	ROOSE ROAD (266-280)E	278, ROOSE ROAD	BARROW-IN-FURNESS	CUMBRIA	LA13 0EN	Flat 1st Floor
36022586	ROOSE ROAD (266-280)E	280, ROOSE ROAD	BARROW-IN-FURNESS	CUMBRIA	LA13 0EN	Flat Ground Floor
36022593	109	LONGWAY	BARROW-IN-FURNESS	CUMBRIA	LA13 0DR	Flat 1st Floor
36022594	LONGWAY (109-115)O	111, LONGWAY	BARROW-IN-FURNESS	CUMBRIA	LA13 0DR	Flat Ground Floor
36022596	LONGWAY (109-115)O	115, LONGWAY	BARROW-IN-FURNESS	CUMBRIA	LA13 0DR	Flat Ground Floor
36022598	LONGWAY (117-131)O	119, LONGWAY	BARROW-IN-FURNESS	CUMBRIA	LA13 0DR	Flat Ground Floor
36022599	LONGWAY (117-131)O	121, LONGWAY	BARROW-IN-FURNESS	CUMBRIA	LA13 0DR	Flat Ground Floor
36022600	LONGWAY (117-131)O	123, LONGWAY	BARROW-IN-FURNESS	CUMBRIA	LA13 0DR	Flat Ground Floor
36022601	125	LONGWAY	BARROW-IN-FURNESS	CUMBRIA	LA13 0DR	Flat 1st Floor
36022602	LONGWAY (117-131)O	127, LONGWAY	BARROW-IN-FURNESS	CUMBRIA	LA13 0DR	Flat 1st Floor
36022603	LONGWAY (117-131)O	129, LONGWAY	BARROW-IN-FURNESS	CUMBRIA	LA13 0DR	Flat 1st Floor
36022604	LONGWAY (117-131)O	131, LONGWAY	BARROW-IN-FURNESS	CUMBRIA	LA13 0DR	Flat Ground Floor
36022605	LONGWAY/THRUM (146-148,2-4)	146, LONGWAY	BARROW-IN-FURNESS	CUMBRIA	LA13 0DR	Flat Ground Floor
36022608	LONGWAY/THRUM (150-152,1-11)	152, LONGWAY	BARROW-IN-FURNESS	CUMBRIA	LA13 0DR	Flat Ground Floor
36022609	154	LONGWAY	BARROW-IN-FURNESS	CUMBRIA	LA13 0DR	Flat Ground Floor
36022610	LONGWAY/ROOSE (154-156,238-248)	156, LONGWAY	BARROW-IN-FURNESS	CUMBRIA	LA13 0DR	Flat 1st Floor
36022791	BAY VIEW GROVE	34, BAY VIEW GROVE	BARROW-IN-FURNESS	CUMBRIA	LA13 0EQ	Flat 1st Floor
36022793		36, BAY VIEW GROVE	BARROW-IN-FURNESS	CUMBRIA	LA13 0EQ	Flat Ground Floor
36022809	BAY VIEW GROVE	61, BAY VIEW GROVE	BARROW-IN-FURNESS	CUMBRIA	LA13 0EQ	Flat Ground Floor
36022893	BRIDGEGATE AVENUE (89-95)O	91, BRIDGEGATE AVE	BARROW-IN-FURNESS	CUMBRIA	LA13 9DH	Flat Ground Floor
36022894	BRIDGEGATE AVENUE (89-95)O	93, BRIDGEGATE AVE	BARROW-IN-FURNESS	CUMBRIA	LA13 9DH	Flat Ground Floor
36022895	BRIDGEGATE AVENUE (89-95)O	95, BRIDGEGATE AVE	BARROW-IN-FURNESS	CUMBRIA	LA13 9DH	Flat 1st Floor
36023050	LESH LANE (99-105)O	101, LESH LANE	BARROW-IN-FURNESS	CUMBRIA	LA13 9EE	Flat Ground Floor
36023051	LESH LANE (99-105)O	103, LESH LANE	BARROW-IN-FURNESS	CUMBRIA	LA13 9EE	Flat Ground Floor
36023053	LESH LANE (107-113)O	107, LESH LANE	BARROW-IN-FURNESS	CUMBRIA	LA13 9EE	Flat 1st Floor
36023054	LESH LANE (107-113)O	109, LESH LANE	BARROW-IN-FURNESS	CUMBRIA	LA13 9EE	Flat Ground Floor
36023055		111, LESH LANE	BARROW-IN-FURNESS	CUMBRIA	LA13 9EE	Flat Ground Floor
36023056	LESH LANE (107-113)O	113, LESH LANE	BARROW-IN-FURNESS	CUMBRIA	LA13 9EE	Flat 1st Floor
36023057	LESH/MIDDLE HILL (115 & 94-98)	115, LESH LANE	BARROW-IN-FURNESS	CUMBRIA	LA13 9EE	Flat 1st Floor
36023059	77	LESH LANE	BARROW-IN-FURNESS	CUMBRIA	LA13 9EE	Flat Ground Floor
36023060	LESH LANE (77-81)O	79, LESH LANE	BARROW-IN-FURNESS	CUMBRIA	LA13 9EE	Flat Ground Floor
36023061	LESH LANE (77-81)O	81, LESH LANE	BARROW-IN-FURNESS	CUMBRIA	LA13 9EE	Flat 1st Floor
36023062	LESH LANE (83-89)O	83, LESH LANE	BARROW-IN-FURNESS	CUMBRIA	LA13 9EE	Flat 1st Floor
36023065	LESH LANE (83-89)O	89, LESH LANE	BARROW-IN-FURNESS	CUMBRIA	LA13 9EE	Flat 1st Floor
36023066	LESH LANE (91-97)O	91, LESH LANE	BARROW-IN-FURNESS	CUMBRIA	LA13 9EE	Flat 1st Floor
36023067	LESH LANE (91-97)O	93, LESH LANE	BARROW-IN-FURNESS	CUMBRIA	LA13 9EE	Flat Ground Floor
36023069	97	LESH LANE	BARROW-IN-FURNESS	CUMBRIA	LA13 9EE	Flat 1st Floor
36023070	LESH LANE (99-105)O	99, LESH LANE	BARROW-IN-FURNESS	CUMBRIA	LA13 9EE	Flat 1st Floor

UPRN	House Name	Address 1	Address 3	Address 4	Postcode	Asset Type Description
36023071	LESH LANE (62-68)E	62, LESH LANE	BARROW-IN-FURNESS	CUMBRIA	LA13 9EF	Flat 1st Floor
36023072	64	LESH LANE	BARROW-IN-FURNESS	CUMBRIA	LA13 9EF	Flat Ground Floor
36023073	66	LESH LANE	BARROW-IN-FURNESS	CUMBRIA	LA13 9EF	Flat Ground Floor
36023091	LESH LANE (104-122)E	104, LESH LANE	BARROW-IN-FURNESS	CUMBRIA	LA13 9EQ	Flat 1st Floor
36023092	LESH LANE (104-122)E	106, LESH LANE	BARROW-IN-FURNESS	CUMBRIA	LA13 9EQ	Flat 1st Floor
36023096	LESH LANE (126-132)E	126, LESH LANE	BARROW-IN-FURNESS	CUMBRIA	LA13 9EQ	Flat 1st Floor
36023097	128	LESH LANE	BARROW-IN-FURNESS	CUMBRIA	LA13 9EQ	Flat Ground Floor
36023098	LESH LANE (126-132)E	130, LESH LANE	BARROW-IN-FURNESS	CUMBRIA	LA13 9EQ	Flat Ground Floor
36023100	134	LESH LANE	BARROW-IN-FURNESS	CUMBRIA	LA13 9EQ	Flat 1st Floor
36023101	136	LESH LANE	BARROW-IN-FURNESS	CUMBRIA	LA13 9EQ	Flat Ground Floor
36023102	LESH LANE (134-140)E	138, LESH LANE	BARROW-IN-FURNESS	CUMBRIA	LA13 9EQ	Flat Ground Floor
36023103	LESH LANE (134-140)E	140, LESH LANE	BARROW-IN-FURNESS	CUMBRIA	LA13 9EQ	Flat 1st Floor
36023136	MIDDLE HILL (62-68)E	62, MIDDLE HILL	BARROW-IN-FURNESS	CUMBRIA	LA13 9HF	Flat 1st Floor
36023137	MIDDLE HILL (62-68)E	64, MIDDLE HILL	BARROW-IN-FURNESS	CUMBRIA	LA13 9HF	Flat Ground Floor
36023139	68	MIDDLE HILL	BARROW-IN-FURNESS	CUMBRIA	LA13 9HF	Flat 1st Floor
36023140	70	MIDDLE HILL	BARROW-IN-FURNESS	CUMBRIA	LA13 9HF	Flat 1st Floor
36023141	72	MIDDLE HILL	BARROW-IN-FURNESS	CUMBRIA	LA13 9HF	Flat Ground Floor
36023142	MIDDLE HILL (70-76)E	74, MIDDLE HILL	BARROW-IN-FURNESS		LA13 9HF	Flat Ground Floor
36023143	MIDDLE HILL (70-76)E	76, MIDDLE HILL	BARROW-IN-FURNESS	CUMBRIA	LA13 9HF	Flat 1st Floor
36023144	MIDDLE HILL (78-84)E	78, MIDDLE HILL	BARROW-IN-FURNESS	CUMBRIA	LA13 9HF	Flat 1st Floor
36023145	MIDDLE HILL (78-84)E	80, MIDDLE HILL	BARROW-IN-FURNESS		LA13 9HF	Flat Ground Floor
36023146	MIDDLE HILL (78-84)E	82, MIDDLE HILL	BARROW-IN-FURNESS	CUMBRIA	LA13 9HF	Flat Ground Floor
36023148	MIDDLE HILL (86-92)E	86, MIDDLE HILL	BARROW-IN-FURNESS		LA13 9HF	Flat 1st Floor
36023149	MIDDLE HILL (86-92)E	88, MIDDLE HILL	BARROW-IN-FURNESS		LA13 9HF	Flat Ground Floor
36023150	MIDDLE HILL (86-92)E	90, MIDDLE HILL	BARROW-IN-FURNESS	CUMBRIA	LA13 9HF	Flat Ground Floor
36023151	MIDDLE HILL (86-92)E	92, MIDDLE HILL	BARROW-IN-FURNESS	CUMBRIA	LA13 9HF	Flat 1st Floor
36023152	LESH/MIDDLE HILL (115 & 94-98)	94, MIDDLE HILL	BARROW-IN-FURNESS	CUMBRIA	LA13 9HF	Flat 1st Floor
36023153	LESH/MIDDLE HILL (115 & 94-98)	96, MIDDLE HILL	BARROW-IN-FURNESS	CUMBRIA	LA13 9HF	Flat Ground Floor
36023154	LESH/MIDDLE HILL (115 & 94-98)	98, MIDDLE HILL	BARROW-IN-FURNESS		LA13 9HF	Flat Ground Floor
36023223	EWAN CLOSE (37-48)A	40, EWAN CLOSE	BARROW-IN-FURNESS	CUMBRIA	LA13 9HU	Flat Ground Floor
36023224	EWAN CLOSE (37-48)A	44, EWAN CLOSE	BARROW-IN-FURNESS	CUMBRIA	LA13 9HU	Flat 1st Floor
36023337	FRIARS LANE (91-97)O	91, FRIARS LANE	BARROW-IN-FURNESS	CUMBRIA	LA13 9NX	Flat 1st Floor
36023338	FRIARS LANE (91-97)O	93, FRIARS LANE	BARROW-IN-FURNESS	CUMBRIA	LA13 9NX	Flat Ground Floor
36023339	FRIARS LANE (91-97)O	95, FRIARS LANE	BARROW-IN-FURNESS	CUMBRIA	LA13 9NX	Flat Ground Floor
36023340	FRIARS LANE (91-97)O	97, FRIARS LANE	BARROW-IN-FURNESS	CUMBRIA	LA13 9NX	Flat 1st Floor
36024441	EWAN CLOSE (49-56)A	49, EWAN CLOSE	BARROW-IN-FURNESS	CUMBRIA	LA13 9UL	Flat Ground Floor
36024442	EWAN CLOSE (49-56)A	50, EWAN CLOSE	BARROW-IN-FURNESS	CUMBRIA	LA13 9UL	Flat Ground Floor
36024443	EWAN CLOSE (49-56)A	51, EWAN CLOSE	BARROW-IN-FURNESS	CUMBRIA	LA13 9UL	Flat Ground Floor
36024444	EWAN CLOSE (49-56)A	52, EWAN CLOSE	BARROW-IN-FURNESS	CUMBRIA	LA13 9UL	Flat Ground Floor
36024446	EWAN CLOSE (49-56)A	54, EWAN CLOSE	BARROW-IN-FURNESS	CUMBRIA	LA13 9UL	Flat 1st Floor
36024447	EWAN CLOSE (49-56)A	55, EWAN CLOSE	BARROW-IN-FURNESS	CUMBRIA	LA13 9UL	Flat 1st Floor
36024450	EWAN CLOSE (57-64)A	58, EWAN CLOSE	BARROW-IN-FURNESS	CUMBRIA	LA13 9UL	Flat Ground Floor
36024451	EWAN CLOSE (57-64)A	59, EWAN CLOSE	BARROW-IN-FURNESS	CUMBRIA	LA13 9UL	Flat Ground Floor
36024452	EWAN CLOSE (57-64)A	60, EWAN CLOSE	BARROW-IN-FURNESS	CUMBRIA	LA13 9UL	Flat Ground Floor
36024453	EWAN CLOSE (57-64)A	61, EWAN CLOSE	BARROW-IN-FURNESS	CUMBRIA	LA13 9UL	Flat 1st Floor
36024454	EWAN CLOSE (57-64)A	62, EWAN CLOSE	BARROW-IN-FURNESS	CUMBRIA	LA13 9UL	Flat 1st Floor
36024455	EWAN CLOSE (57-64)A	63, EWAN CLOSE	BARROW-IN-FURNESS	CUMBRIA	LA13 9UL	Flat 1st Floor
36024456	EWAN CLOSE (57-64)A	64, EWAN CLOSE	BARROW-IN-FURNESS	CUMBRIA	LA13 9UL	Flat 1st Floor
36024457	EWAN CLOSE (65-72)A	65, EWAN CLOSE	BARROW-IN-FURNESS	CUMBRIA	LA13 9UL	Flat Ground Floor
36024458	EWAN CLOSE (65-72)A	66, EWAN CLOSE	BARROW-IN-FURNESS	CUMBRIA	LA13 9UL	Flat Ground Floor
36024459	EWAN CLOSE (65-72)A	67, EWAN CLOSE	BARROW-IN-FURNESS	CUMBRIA	LA13 9UL	Flat Ground Floor
36024460	EWAN CLOSE (65-72)A	68, EWAN CLOSE	BARROW-IN-FURNESS	CUMBRIA	LA13 9UL	Flat Ground Floor
36024461	EWAN CLOSE (65-72)A	69, EWAN CLOSE	BARROW-IN-FURNESS	CUMBRIA	LA13 9UL	Flat 1st Floor
36024463	EWAN CLOSE (65-72)A	71, EWAN CLOSE	BARROW-IN-FURNESS	CUMBRIA	LA13 9UL	Flat 1st Floor
36024465	EWAN CLOSE (73-80)A	73, EWAN CLOSE	BARROW-IN-FURNESS	CUMBRIA	LA13 9UL	Flat Ground Floor
36024466	EWAN CLOSE (73-80)A	74, EWAN CLOSE	BARROW-IN-FURNESS	CUMBRIA	LA13 9UL	Flat Ground Floor
36024467	EWAN CLOSE (73-80)A	75, EWAN CLOSE	BARROW-IN-FURNESS	CUMBRIA	LA13 9UL	Flat Ground Floor
36024469		77, EWAN CLOSE	BARROW-IN-FURNESS	CUMBRIA	LA13 9UL	Flat 1st Floor
36024470	EWAN CLOSE (73-80)A	78, EWAN CLOSE	BARROW-IN-FURNESS	CUMBRIA	LA13 9UL	Flat 1st Floor
36024471	EWAN CLOSE (73-80)A	79, EWAN CLOSE	BARROW-IN-FURNESS	CUMBRIA	LA13 9UL	Flat 1st Floor
36024472		80, EWAN CLOSE	BARROW-IN-FURNESS	CUMBRIA	LA13 9UL	Flat 1st Floor
36024473	EWAN CLOSE (81-86)A	81, EWAN CLOSE	BARROW-IN-FURNESS	CUMBRIA	LA13 9UL	Flat Ground Floor
36024474	EWAN CLOSE (81-86)A	82, EWAN CLOSE	BARROW-IN-FURNESS	CUMBRIA	LA13 9UL	Flat Ground Floor
36024475	EWAN CLOSE (81-86)A	83, EWAN CLOSE	BARROW-IN-FURNESS	CUMBRIA	LA13 9UL	Flat 1st Floor
36024476	EWAN CLOSE (81-86)A	84, EWAN CLOSE	BARROW-IN-FURNESS	CUMBRIA	LA13 9UL	Flat 1st Floor
36024477		85, EWAN CLOSE	BARROW-IN-FURNESS	CUMBRIA	LA13 9UL	Flat 2nd Floor
36024479	EWAN CLOSE (87-92)A	87, EWAN CLOSE	BARROW-IN-FURNESS	CUMBRIA	LA13 9UL	Flat Ground Floor
36024480	EWAN CLOSE (87-92)A	88, EWAN CLOSE	BARROW-IN-FURNESS	CUMBRIA	LA13 9UL	Flat Ground Floor
36024481	EWAN CLOSE (87-92)A	89, EWAN CLOSE	BARROW-IN-FURNESS	CUMBRIA	LA13 9UL	Flat 1st Floor
36024482	EWAN CLOSE (87-92)A	90, EWAN CLOSE	BARROW-IN-FURNESS	CUMBRIA	LA13 9UL	Flat 1st Floor
36024483	EWAN CLOSE (87-92)A	91, EWAN CLOSE	BARROW-IN-FURNESS	CUMBRIA	LA13 9UL	Flat 2nd Floor
36024484	EWAN CLOSE (87-92)A	92, EWAN CLOSE	BARROW-IN-FURNESS	CUMBRIA	LA13 9UL	Flat 2nd Floor
36024485	EWAN CLOSE (93-98)A	93, EWAN CLOSE	BARROW-IN-FURNESS	CUMBRIA	LA13 9UL	Flat Ground Floor
36024486	EWAN CLOSE (93-98)A	94, EWAN CLOSE	BARROW-IN-FURNESS	CUMBRIA	LA13 9UL	Flat Ground Floor
36024487	EWAN CLOSE (93-98)A	95, EWAN CLOSE	BARROW-IN-FURNESS	CUMBRIA	LA13 9UL	Flat 1st Floor
36024488	EWAN CLOSE (93-98)A	96, EWAN CLOSE	BARROW-IN-FURNESS	CUMBRIA	LA13 9UL	Flat 1st Floor
36024489	EWAN CLOSE (93-98)A	97, EWAN CLOSE	BARROW-IN-FURNESS	CUMBRIA	LA13 9UL	Flat 2nd Floor
36024490	EWAN CLOSE (93-98)A	98, EWAN CLOSE	BARROW-IN-FURNESS	CUMBRIA	LA13 9UL	Flat 2nd Floor
36024992	LESH/YEW TREE WALK (2-6,2)E	6, LESH LANE	BARROW-IN-FURNESS	CUMBRIA	LA13 9DY	Flat Ground Floor
36025028	LESH LANE (22-28)E	22, LESH LANE	BARROW-IN-FURNESS	CUMBRIA	LA13 9EF	Flat 1st Floor
36025029		24, LESH LANE	BARROW-IN-FURNESS	CUMBRIA	LA13 9EF	Flat Ground Floor
36025030	LESH LANE (22-28)E	26, LESH LANE	BARROW-IN-FURNESS	CUMBRIA	LA13 9EF	Flat Ground Floor
36025032	30	LESH LANE	BARROW-IN-FURNESS	CUMBRIA	LA13 9EF	Flat 1st Floor
36025033	LESH LANE (30-36)E	32, LESH LANE	BARROW-IN-FURNESS	CUMBRIA	LA13 9EF	Flat Ground Floor
36025034	LESH LANE (30-36)E	34, LESH LANE	BARROW-IN-FURNESS	CUMBRIA	LA13 9EF	Flat Ground Floor
36025035	LESH LANE (30-36)E	36, LESH LANE	BARROW-IN-FURNESS	CUMBRIA	LA13 9EF	Flat 1st Floor
36025036	38	LESH LANE	BARROW-IN-FURNESS	CUMBRIA	LA13 9EF	Flat 1st Floor
36025038		42, LESH LANE	BARROW-IN-FURNESS	CUMBRIA	LA13 9EF	Flat Ground Floor
36025039	LESH LANE (38-44)E	44, LESH LANE	BARROW-IN-FURNESS	CUMBRIA	LA13 9EF	Flat 1st Floor
36025040	46	LESH LANE	BARROW-IN-FURNESS	CUMBRIA	LA13 9EF	Flat 1st Floor
36025041	LESH LANE (46-52)E	48, LESH LANE	BARROW-IN-FURNESS	CUMBRIA	LA13 9EF	Flat Ground Floor
36025042	LESH LANE (46-52)E	50, LESH LANE	BARROW-IN-FURNESS	CUMBRIA	LA13 9EF	Flat Ground Floor
36025043	LESH LANE (46-52)E	52, LESH LANE	BARROW-IN-FURNESS	CUMBRIA	LA13 9EF	Flat 1st Floor
36025044	LESH LANE (54-60)E	54, LESH LANE	BARROW-IN-FURNESS	CUMBRIA	LA13 9EF	Flat 1st Floor
36025045	LESH LANE (54-60)E	56, LESH LANE	BARROW-IN-FURNESS	CUMBRIA	LA13 9EF	Flat Ground Floor
36025294	EWAN CLOSE (1-12)A	10, EWAN CLOSE	BARROW-IN-FURNESS	CUMBRIA	LA13 9HU	Flat 2nd Floor

UPRN	House Name	Address 1	Address 3	Address 4	Postcode	Asset Type Description
36025295	11	EWAN CLOSE	BARROW-IN-FURNESS	CUMBRIA	LA13 9HU	Flat 2nd Floor
36025297	EWAN CLOSE (13-24)A	13, EWAN CLOSE	BARROW-IN-FURNESS	CUMBRIA	LA13 9HU	Flat Ground Floor
36025298	EWAN CLOSE (13-24)A	14, EWAN CLOSE	BARROW-IN-FURNESS	CUMBRIA	LA13 9HU	Flat Ground Floor
36025299	EWAN CLOSE (13-24)A	15, EWAN CLOSE	BARROW-IN-FURNESS	CUMBRIA	LA13 9HU	Flat Ground Floor
36025300	EWAN CLOSE (13-24)A	16, EWAN CLOSE	BARROW-IN-FURNESS	CUMBRIA	LA13 9HU	Flat Ground Floor
36025301	EWAN CLOSE (13-24)A	17, EWAN CLOSE	BARROW-IN-FURNESS	CUMBRIA	LA13 9HU	Flat 1st Floor
36025302	EWAN CLOSE (13-24)A	18, EWAN CLOSE	BARROW-IN-FURNESS	CUMBRIA	LA13 9HU	Flat 1st Floor
36025304	EWAN CLOSE (1-12)A	2, EWAN CLOSE	BARROW-IN-FURNESS		LA13 9HU	Flat Ground Floor
36025306	EWAN CLOSE (13-24)A	21, EWAN CLOSE	BARROW-IN-FURNESS	CUMBRIA	LA13 9HU	Flat 2nd Floor
36025307	EWAN CLOSE (13-24)A	22, EWAN CLOSE	BARROW-IN-FURNESS	CUMBRIA	LA13 9HU	Flat 2nd Floor
36025308	EWAN CLOSE (13-24)A	23, EWAN CLOSE	BARROW-IN-FURNESS	CUMBRIA	LA13 9HU	Flat 2nd Floor
36025309	EWAN CLOSE (13-24)A	24, EWAN CLOSE	BARROW-IN-FURNESS	CUMBRIA	LA13 9HU	Flat 2nd Floor
36025310	EWAN CLOSE (25-36)A	25, EWAN CLOSE	BARROW-IN-FURNESS	CUMBRIA	LA13 9HU	Flat Ground Floor
36025311	EWAN CLOSE (25-36)A	26, EWAN CLOSE	BARROW-IN-FURNESS	CUMBRIA	LA13 9HU	Flat Ground Floor
36025312	EWAN CLOSE (25-36)A	27, EWAN CLOSE	BARROW-IN-FURNESS	CUMBRIA	LA13 9HU	Flat Ground Floor
36025315	EWAN CLOSE (1-12)A	3, EWAN CLOSE	BARROW-IN-FURNESS	CUMBRIA	LA13 9HU	Flat Ground Floor
36025320		34, EWAN CLOSE	BARROW-IN-FURNESS	CUMBRIA	LA13 9HU	Flat 2nd Floor
36025321	EWAN CLOSE (25-36)A	35, EWAN CLOSE	BARROW-IN-FURNESS	CUMBRIA	LA13 9HU	Flat 2nd Floor
36025322	36	EWAN CLOSE	BARROW-IN-FURNESS	CUMBRIA	LA13 9HU	Flat 2nd Floor
36025326	EWAN CLOSE (1-12)A	4, EWAN CLOSE	BARROW-IN-FURNESS	CUMBRIA	LA13 9HU	Flat Ground Floor
36025327	EWAN CLOSE (37-48)A	41, EWAN CLOSE	BARROW-IN-FURNESS	CUMBRIA	LA13 9HU	Flat 1st Floor
36025328	42	EWAN CLOSE	BARROW-IN-FURNESS	CUMBRIA	LA13 9HU	Flat 1st Floor
36025329	EWAN CLOSE (37-48)A	43, EWAN CLOSE	BARROW-IN-FURNESS	CUMBRIA	LA13 9HU	Flat 1st Floor
36025330	45	EWAN CLOSE	BARROW-IN-FURNESS	CUMBRIA	LA13 9HU	Flat 2nd Floor
36025331	EWAN CLOSE (37-48)A	46, EWAN CLOSE	BARROW-IN-FURNESS	CUMBRIA	LA13 9HU	Flat 2nd Floor
36025333	EWAN CLOSE (1-12)A	5, EWAN CLOSE	BARROW-IN-FURNESS	CUMBRIA	LA13 9HU	Flat 1st Floor
36025335	EWAN CLOSE (1-12)A	7, EWAN CLOSE	BARROW-IN-FURNESS	CUMBRIA	LA13 9HU	Flat 1st Floor
36025337	EWAN CLOSE (1-12)A	9, EWAN CLOSE	BARROW-IN-FURNESS	CUMBRIA	LA13 9HU	Flat 2nd Floor
36025646	YEW TREE TERRACE (11-14)A	13, YEW TREE TERRACE	BARROW-IN-FURNESS	CUMBRIA	LA13 9LU	Flat Ground Floor
36025647	14	YEW TREE TERRACE	BARROW-IN-FURNESS	CUMBRIA	LA13 9LU	Flat 1st Floor
36025650	17	YEW TREE TERRACE	BARROW-IN-FURNESS	CUMBRIA	LA13 9LU	Flat Ground Floor
36025651	YEW TREE TERRACE (15-18)A	18, YEW TREE TERRACE	BARROW-IN-FURNESS	CUMBRIA	LA13 9LU	Flat 1st Floor
36025652	YEW TREE TERRACE (7-10)A	7, YEW TREE TERRACE	BARROW-IN-FURNESS	CUMBRIA	LA13 9LU	Flat 1st Floor
36025655	YEW TREE WALK (1-7)O	1, YEW TREE WALK	BARROW-IN-FURNESS	CUMBRIA	LA13 9LX	Flat Ground Floor
36025656	YEW TREE WALK (4-10)E	10, YEW TREE WALK	BARROW-IN-FURNESS	CUMBRIA	LA13 9LX	Flat 1st Floor
36025658	YEW TREE WALK (1-7)O	3, YEW TREE WALK	BARROW-IN-FURNESS	CUMBRIA	LA13 9LX	Flat 1st Floor
36025659	YEW TREE WALK (4-10)E	4, YEW TREE WALK	BARROW-IN-FURNESS	CUMBRIA	LA13 9LX	Flat Ground Floor
36025660	5	YEW TREE WALK	BARROW-IN-FURNESS	CUMBRIA	LA13 9LX	Flat Ground Floor
36025662	YEW TREE WALK (1-7)O	7, YEW TREE WALK	BARROW-IN-FURNESS	CUMBRIA	LA13 9LX	Flat 1st Floor
36025663	YEW TREE WALK (4-10)E	8, YEW TREE WALK	BARROW-IN-FURNESS	CUMBRIA	LA13 9LX	Flat Ground Floor
36025664	YEW TREE GARDENS (10-16)E	10, YEW TREE GARDENS	BARROW-IN-FURNESS	CUMBRIA	LA13 9LY	Flat Ground Floor
36025665	YEW TREE GARDENS (10-16)E	12, YEW TREE GARDENS	BARROW-IN-FURNESS	CUMBRIA	LA13 9LY	Flat 1st Floor
36025666	YEW TREE GARDENS (2-8)E	2, YEW TREE GARDENS	BARROW-IN-FURNESS	CUMBRIA	LA13 9LY	Flat Ground Floor
36025667	YEW TREE GARDENS (2-8)E	4, YEW TREE GARDENS	BARROW-IN-FURNESS	CUMBRIA	LA13 9LY	Flat 1st Floor
36025669	YEW TREE GARDENS (2-8)E	8, YEW TREE GARDENS	BARROW-IN-FURNESS	CUMBRIA	LA13 9LY	Flat 1st Floor
36025671	YEW TREE TERRACE (1-4)A	2, YEW TREE TERRACE	BARROW-IN-FURNESS	CUMBRIA	LA13 9LZ	Flat Ground Floor
36025672	YEW TREE TERRACE (1-4)A	3, YEW TREE TERRACE	BARROW-IN-FURNESS	CUMBRIA	LA13 9LZ	Flat Ground Floor
36025673	YEW TREE TERRACE (1-4)A	4, YEW TREE TERRACE	BARROW-IN-FURNESS	CUMBRIA	LA13 9LZ	Flat 1st Floor
36025674	YEW TREE TERRACE (5-6)A	5, YEW TREE TERRACE	BARROW-IN-FURNESS	CUMBRIA	LA13 9LZ	Flat Ground Floor
36025675	YEW TREE TERRACE (5-6)A	6, YEW TREE TERRACE	BARROW-IN-FURNESS	CUMBRIA	LA13 9LZ	Flat 1st Floor
36025838	YEW TREE GARDENS (1-3)O	1, YEW TREE GARDENS	BARROW-IN-FURNESS	CUMBRIA	LA13 9LY	Flat Ground Floor
36029627	RUSKIN AVENUE (3-17)O	15, RUSKIN AVE	DALTON-IN-FURNESS	CUMBRIA	LA15 8LU	Flat 1st Floor
36029629	RUSKIN AVENUE (3-17)O	17, RUSKIN AVE	DALTON-IN-FURNESS	CUMBRIA	LA15 8LU	Flat 1st Floor
36029641	RUSKIN AVENUE (3-17)O	3, RUSKIN AVE	DALTON-IN-FURNESS	CUMBRIA	LA15 8LU	Flat 1st Floor
36032525	AINSLIE DALE (2-16)E	10, AINSLIE DALE	DALTON-IN-FURNESS	CUMBRIA	LA15 8HW	Flat Ground Floor
36032526		12, AINSLIE DALE	DALTON-IN-FURNESS	CUMBRIA	LA15 8HW	Flat 1st Floor
36032527	14	AINSLIE DALE	DALTON-IN-FURNESS	CUMBRIA	LA15 8HW	Flat 1st Floor
36032528	AINSLIE DALE (2-16)E	16, AINSLIE DALE	DALTON-IN-FURNESS	CUMBRIA	LA15 8HW	Flat Ground Floor
36032529	AINSLIE DALE (18-32)E	18, AINSLIE DALE	DALTON-IN-FURNESS	CUMBRIA	LA15 8HW	Flat Ground Floor
36032530	AINSLIE DALE (2-16)E	2, AINSLIE DALE	DALTON-IN-FURNESS	CUMBRIA	LA15 8HW	Flat Ground Floor
36032531	AINSLIE DALE (18-32)E	20, AINSLIE DALE	DALTON-IN-FURNESS	CUMBRIA	LA15 8HW	Flat 1st Floor
36032532		22, AINSLIE DALE	DALTON-IN-FURNESS	CUMBRIA	LA15 8HW	Flat 1st Floor
36032533	AINSLIE DALE (18-32)E	24, AINSLIE DALE	DALTON-IN-FURNESS	CUMBRIA	LA15 8HW	Flat Ground Floor
36032534	26	AINSLIE DALE	DALTON-IN-FURNESS	CUMBRIA	LA15 8HW	Flat Ground Floor
36032535	AINSLIE DALE (18-32)E	28, AINSLIE DALE	DALTON-IN-FURNESS	CUMBRIA	LA15 8HW	Flat 1st Floor
36032536	30	AINSLIE DALE	DALTON-IN-FURNESS	CUMBRIA	LA15 8HW	Flat 1st Floor
36032537	AINSLIE DALE (18-32)E	32, AINSLIE DALE	DALTON-IN-FURNESS	CUMBRIA	LA15 8HW	Flat Ground Floor
36032538	AINSLIE DALE (2-16)E	4, AINSLIE DALE	DALTON-IN-FURNESS	CUMBRIA	LA15 8HW	Flat 1st Floor
36032539	AINSLIE DALE (2-16)E	6, AINSLIE DALE	DALTON-IN-FURNESS	CUMBRIA	LA15 8HW	Flat 1st Floor
36032540	AINSLIE DALE (2-16)E	8, AINSLIE DALE	DALTON-IN-FURNESS	CUMBRIA	LA15 8HW	Flat Ground Floor
36033155	BROUGHTON ROAD (74-84)E	82, BROUGHTON ROAD	DALTON-IN-FURNESS	CUMBRIA	LA15 8ES	Flat 2nd Floor
36033156	BROUGHTON ROAD (74-84)E	84, BROUGHTON ROAD	DALTON-IN-FURNESS	CUMBRIA	LA15 8ES	Flat 2nd Floor
36033157	BROUGHTON ROAD (86-90)E	86, BROUGHTON ROAD	DALTON-IN-FURNESS	CUMBRIA	LA15 8ES	Flat Ground Floor
36033158	88	BROUGHTON ROAD	DALTON-IN-FURNESS	CUMBRIA	LA15 8ES	Flat 1st Floor
36033159	BROUGHTON ROAD (86-90)E	90, BROUGHTON ROAD	DALTON-IN-FURNESS	CUMBRIA	LA15 8ES	Flat 1st Floor
36033160	BROUGHTON ROAD (92-102)E	92, BROUGHTON ROAD	DALTON-IN-FURNESS	CUMBRIA	LA15 8ES	Flat Ground Floor
36033161	BROUGHTON ROAD (92-102)E	94, BROUGHTON ROAD	DALTON-IN-FURNESS	CUMBRIA	LA15 8ES	Flat Ground Floor
36033163	BROUGHTON ROAD (74-84)E	76, BROUGHTON ROAD	DALTON-IN-FURNESS	CUMBRIA	LA15 8ES	Flat Ground Floor
36033164	BROUGHTON ROAD (74-84)E	78, BROUGHTON ROAD	DALTON-IN-FURNESS	CUMBRIA	LA15 8ES	Flat 1st Floor
36033165	BROUGHTON ROAD (92-102)E	96, BROUGHTON ROAD	DALTON-IN-FURNESS	CUMBRIA	LA15 8ES	Flat 1st Floor
36033166	BROUGHTON ROAD (92-102)E	98, BROUGHTON ROAD	DALTON-IN-FURNESS	CUMBRIA	LA15 8ES	Flat 1st Floor
36033168	BROUGHTON ROAD (92-102)E	102, BROUGHTON ROAD	DALTON-IN-FURNESS	CUMBRIA	LA15 8ES	Flat 2nd Floor
36033227	BRIDGE HOUSE (1-6)A	1, BRIDGE HOUSE	DALTON-IN-FURNESS	CUMBRIA	LA15 8RP	Flat Ground Floor
36033230	BRIDGE HOUSE (1-6)A	4, BRIDGE HOUSE	DALTON-IN-FURNESS	CUMBRIA	LA15 8RP	Flat 1st Floor
36033232	BRIDGE HOUSE (1-6)A	6, BRIDGE HOUSE	DALTON-IN-FURNESS	CUMBRIA	LA15 8RP	Flat 2nd Floor
36033247	HARTINGTON STREET (27-37)O	27, HARTINGTON STREET	DALTON-IN-FURNESS	CUMBRIA	LA15 8HS	Flat Ground Floor
36033248	29	HARTINGTON STREET	DALTON-IN-FURNESS	CUMBRIA	LA15 8HS	Flat Ground Floor
36033249	HARTINGTON STREET (27-37)O	31, HARTINGTON STREET	DALTON-IN-FURNESS	CUMBRIA	LA15 8HS	Flat 1st Floor
36033250	HARTINGTON STREET (27-37)O	33, HARTINGTON STREET	DALTON-IN-FURNESS	CUMBRIA	LA15 8HS	Flat 1st Floor
36033251	HARTINGTON STREET (27-37)O	35, HARTINGTON STREET	DALTON-IN-FURNESS	CUMBRIA	LA15 8HS	Flat 2nd Floor
36033252	37	HARTINGTON STREET	DALTON-IN-FURNESS	CUMBRIA	LA15 8HS	Flat 2nd Floor
36034538	EXMOUTH STREET (17-19)O	17, EXMOUTH STREET	BARROW-IN-FURNESS	CUMBRIA	LA14 5TN	Flat 1st Floor
36034545	YEW TREE GARDENS (1-3)O	3, YEW TREE GARDENS	BARROW-IN-FURNESS	CUMBRIA	LA13 9LY	Flat 1st Floor
36040021	MARDALE GROVE (19A-19B)	0, 19B MARDALE GROVE	BARROW-IN-FURNESS	CUMBRIA	LA13 9QG	Flat 1st Floor
36040022	MARDALE GROVE (28A-28B)	0, 28B MARDALE GROVE	BARROW-IN-FURNESS	CUMBRIA	LA13 9QG	Flat 1st Floor
36040023	MARDALE GROVE (8A-8B)	0, 8B MARDALE GROVE	BARROW-IN-FURNESS	CUMBRIA	LA13 9QG	Flat 1st Floor

UPRN	House Name	Address 1	Address 3	Address 4	Postcode	Asset Type Description
36014179	35	JARROW STREET	BARROW-IN-FURNESS	CUMBRIA, ENGLAND	LA13 9QB	House Mid
90000000003	25	CARTMEL CRESCENT	BARROW-IN-FURNESS	CUMBRIA, ENGLAND	LA14 1SQ	Flat 1st Floor
90000000004	GRANGE/CARTMEL CRESCENT (38/25)	GRANGE CRESCENT	BARROW IN FURNESS	CUMBRIA, ENGLAND	LA14 1SQ	Block
90000000005	38	GRANGE CRESCENT	BARROW-IN-FURNESS	CUMBRIA, ENGLAND	LA14 1SQ	Flat Ground Floor